FRANK HERBERT'S

DUNE

THE GRAPHIC NOVEL, BOOK 2

MUAD'DIB

NOW A MAJOR MOTION PICTURE

ADAPTED BY

BRIAN HERBERT AND KEVIN J. ANDERSON

ILLUSTRATED BY RAÚL ALLÉN AND PATRICIA MARTÍN

read new comics on readallcomics.com

read new comics on readallcomics.com

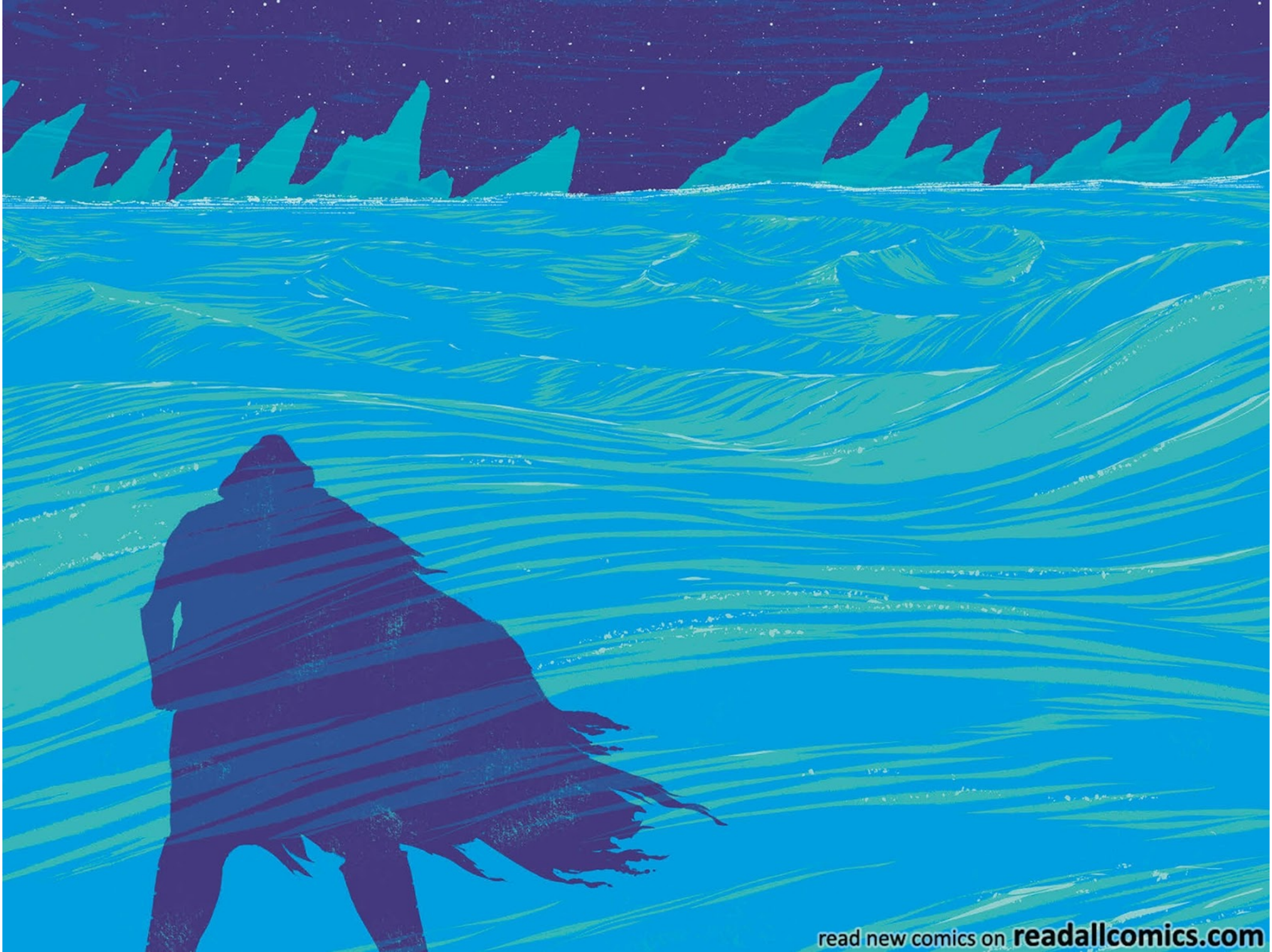

read new comics on readallcomics.com

read new comics on readallcomics.com

FRANK HERBERT'S

DUNE

THE GRAPHIC NOVEL, BOOK 2

MUAD'DIB

read new comics on readallcomics.com

FRANK HERBERT'S

DUNE

THE GRAPHIC NOVEL, BOOK 2

MUAD'DIB

ADAPTED BY
BRIAN HERBERT AND KEVIN J. ANDERSON
ILLUSTRATED BY RAÚL ALLÉN AND PATRICIA MARTÍN
WITH JESÚS R. PASTRANA

ABRAMS COMICARTS
NEW YORK

read new comics on readallcomics.com

For **FRANK HERBERT**,
who read the early drafts of *Dune* to his
family, and to his loving wife of nearly
four decades, **BEVERLY HERBERT**,
who always provided wise counsel

To **LUIS**, always

Editor: Charlotte Greenbaum
Project Manager: Charles Kochman
Designer: Andrea Miller
Managing Editor: Marie Oishi
Production Manager: Erin Vandeveer

Additional pencils and inks: Jesús R. Pastrana
Additional colors: Mónica Jaspe Garfia
Endpapers: Jesús R. Pastrana and Raúl Allén

Library of Congress Control Number 2021946606

ISBN 978-1-4197-4946-9
eBook ISBN 978-1-64700-679-2

Copyright © 2022 Herbert Properties LLC

Published in 2022 by Abrams ComicArts®, an imprint of ABRAMS. All rights reserved.
No portion of this book may be reproduced, stored in a retrieval system, or transmitted
in any form or by any means, mechanical, electronic, photocopying, recording, or
otherwise, without written permission from the publisher.

Abrams ComicArts books are available at special discounts when purchased
in quantity for premiums and promotions as well as fundraising or educational use.
Special editions can also be created to specification. For details, contact
specialsales@abramsbooks.com or the address below.

Abrams ComicArts® is a registered trademark of Harry N. Abrams, Inc.

ABRAMS The Art of Books
195 Broadway, New York, NY 10007
abramsbooks.com

read new comics on **readallcomics.com**

ACKNOWLEDGMENTS

From Brian Herbert and Kevin J. Anderson: We'd like to acknowledge the hard work, attention to detail, and patience of Charles Kochman and Charlotte Greenbaum of Abrams ComicArts; Bill Sienkiewicz, Raúl Allén, and Patricia Martín for their artistic contributions; Byron Merritt and Kim Herbert of Herbert Properties LLC; as well as our literary agents, John Silbersack and Mary Alice Kier; our attorney, Marcy Morris; and our incredible wives, Jan Herbert and Rebecca Moesta.

From Raúl Allén and Patricia Martín: This second book has been quite an adventure that could not have happened without Jesús R. Pastrana and Mónica Jaspe Garfia who are our secret weapons, nor without our families' love and support, particularly Carmen Allén.

Thanks to Alex Jay Brady and David Astruga for their contribution to the look of these books with their design work.

Thanks to Rebecca, Uge, Tesi, María, Miguel, and Jorge, our muses and friends.

Also a big thank-you to Brian Herbert and Kevin J. Anderson for their trust on this journey, and to our beloved editor, Charlotte Greenbaum, and the Abrams team for making it possible.

read new comics on **readallcomics.com**

read new comics on readallcomics.com

GOD CREATED ARRAKIS TO TRAIN THE FAITHFUL.

—FROM *THE WISDOM OF MUAD'DIB* BY THE PRINCESS IRULAN

read new comics on **readallcomics.com**

read new comics on readallcomics.com

read new comics on readallcomics.com

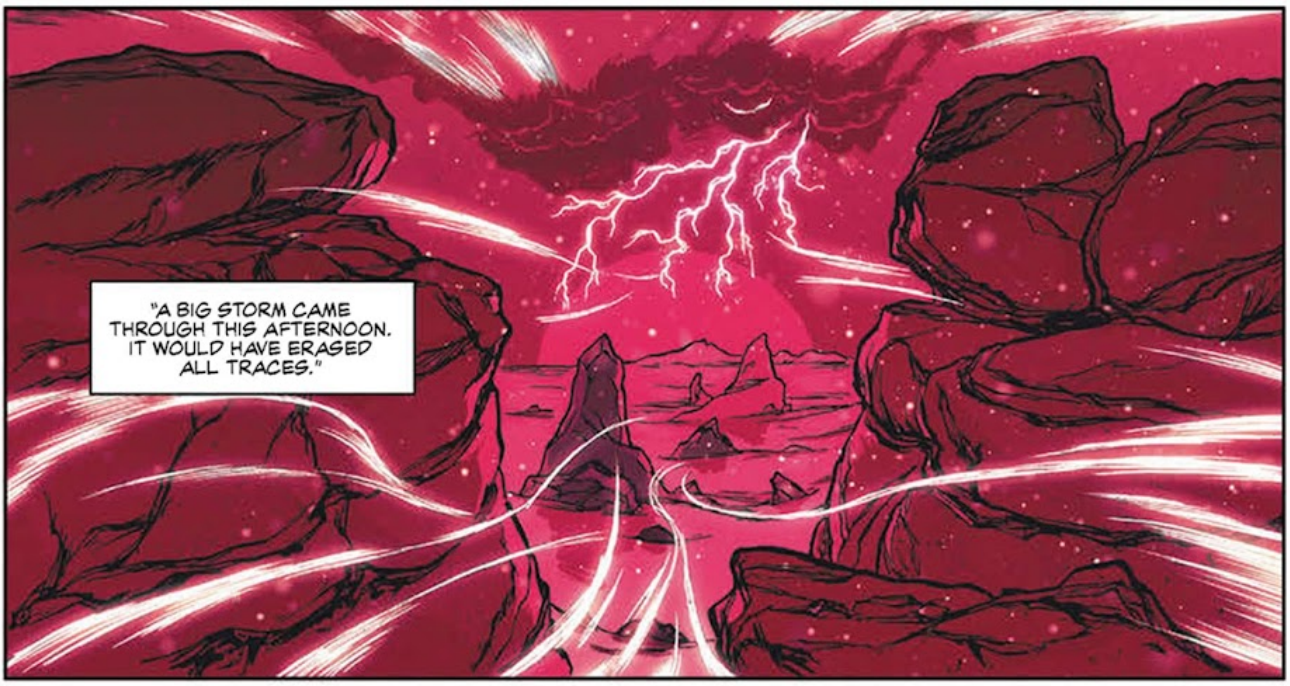

read new comics on readallcomics.com

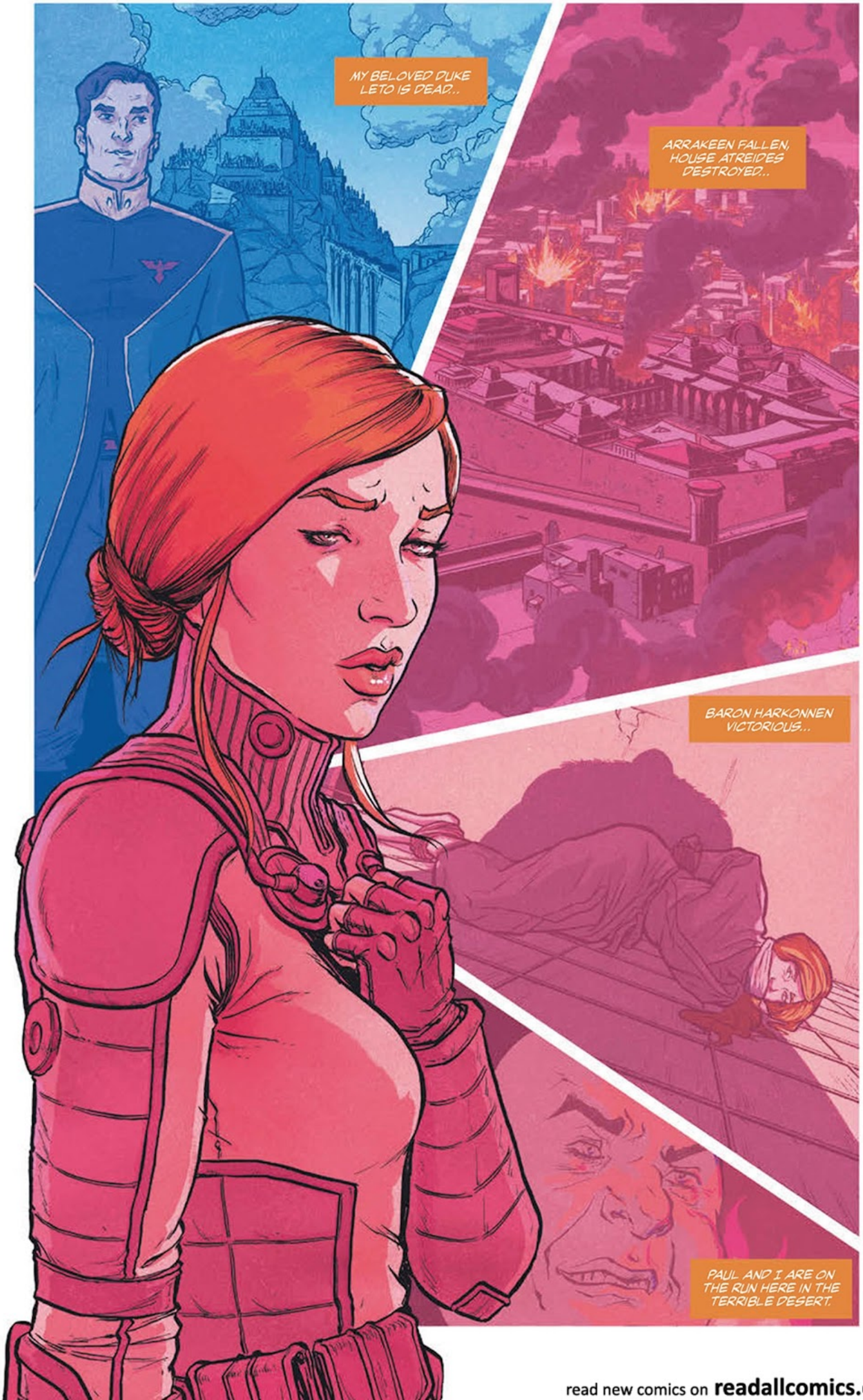

read new comics on **readallcomics.com**

read new comics on readallcomics.com

read new comics on readallcomics.com

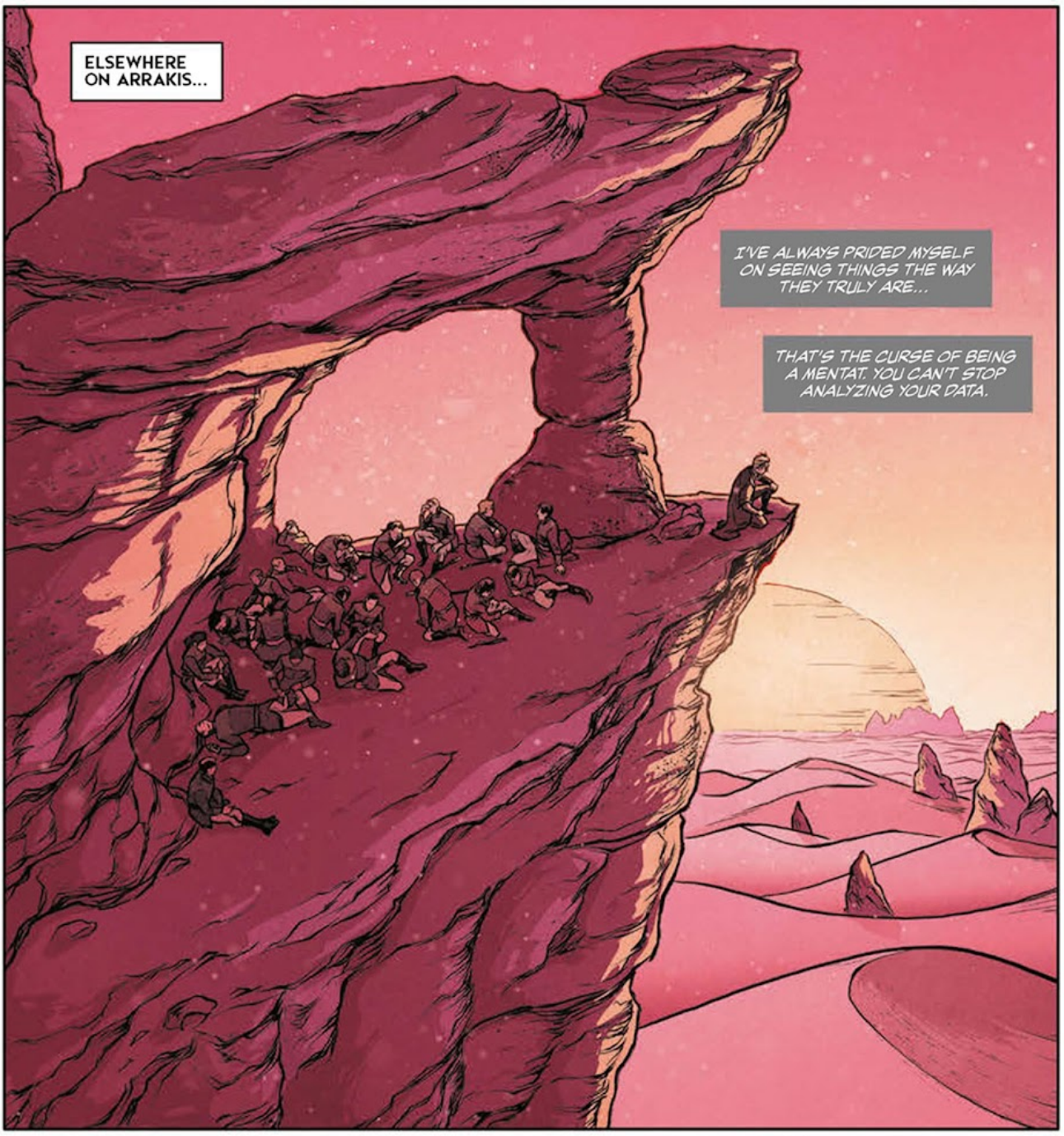

read new comics on readallcomics.com

read new comics on readallcomics.com

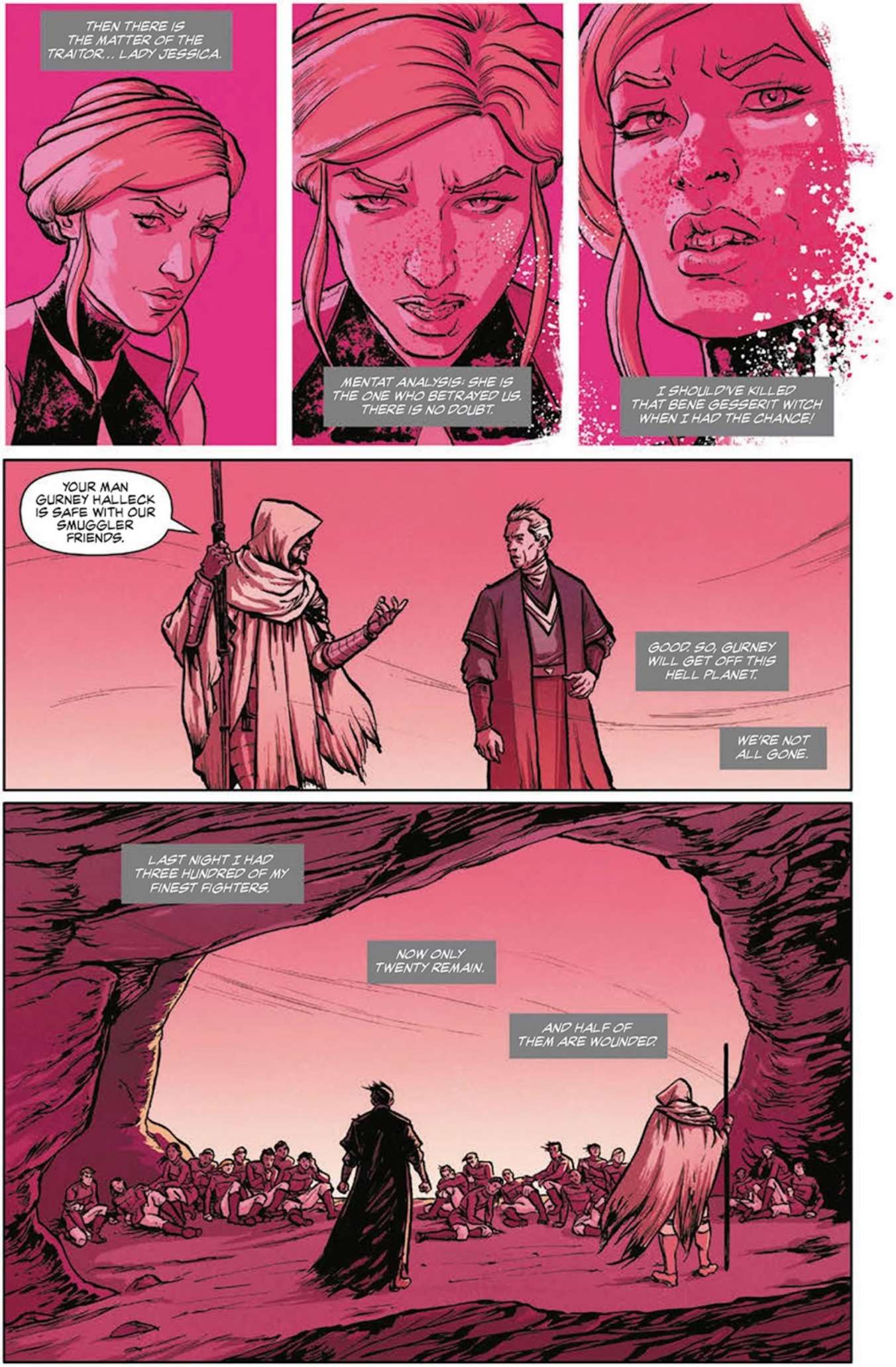

read new comics on readallcomics.com

read new comics on readallcomics.com

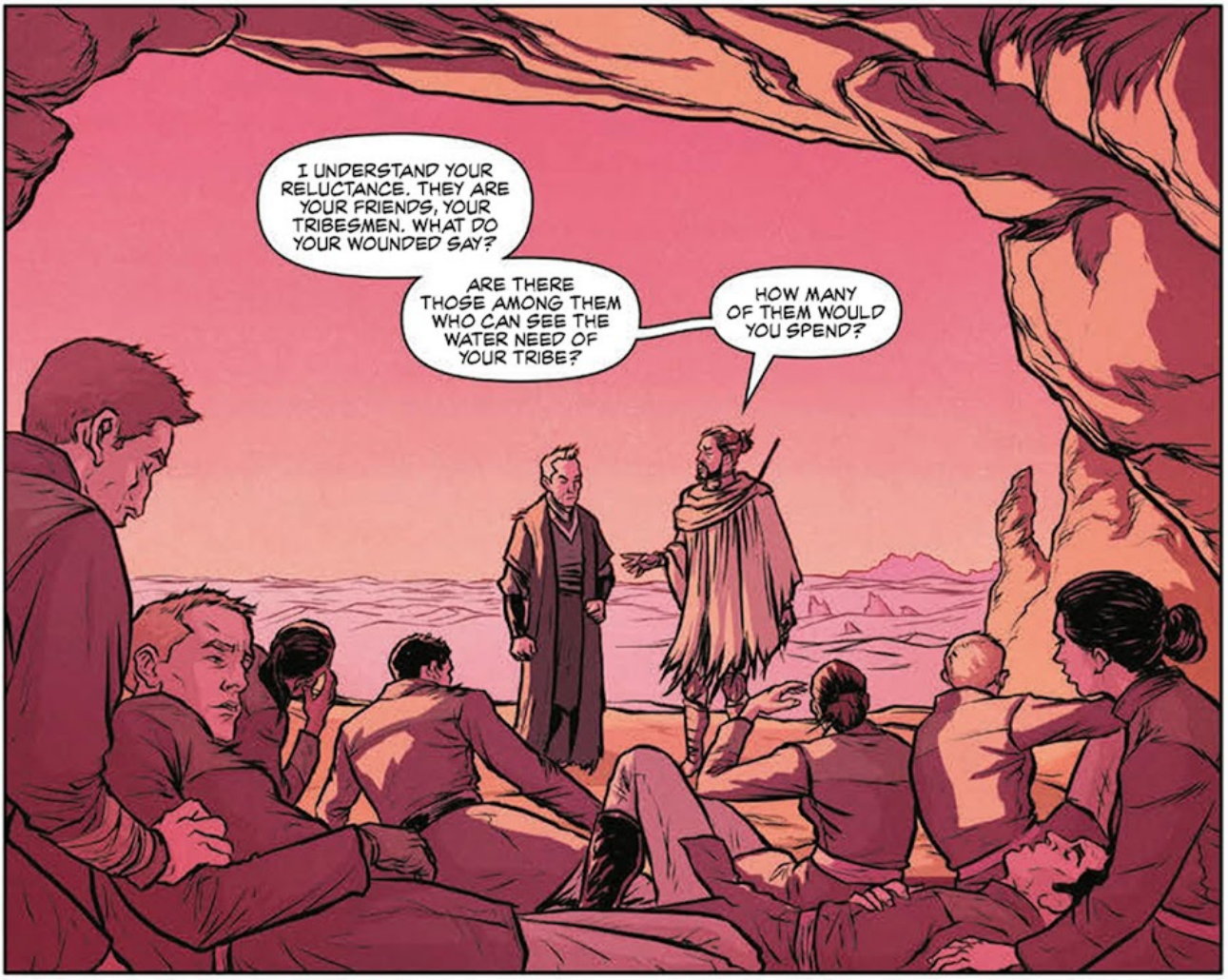

read new comics on readallcomics.com

read new comics on readallcomics.com

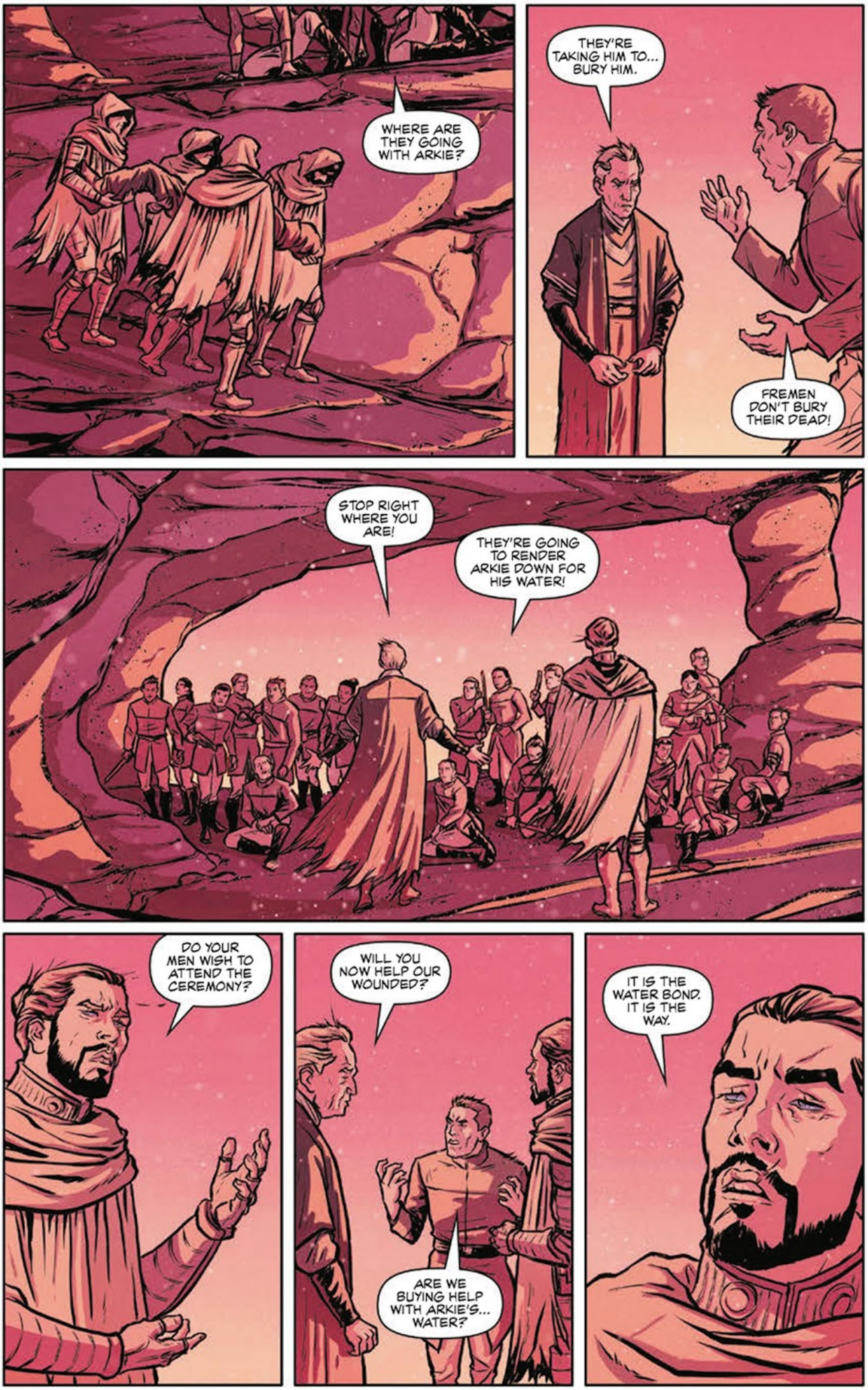

read new comics on readallcomics.com

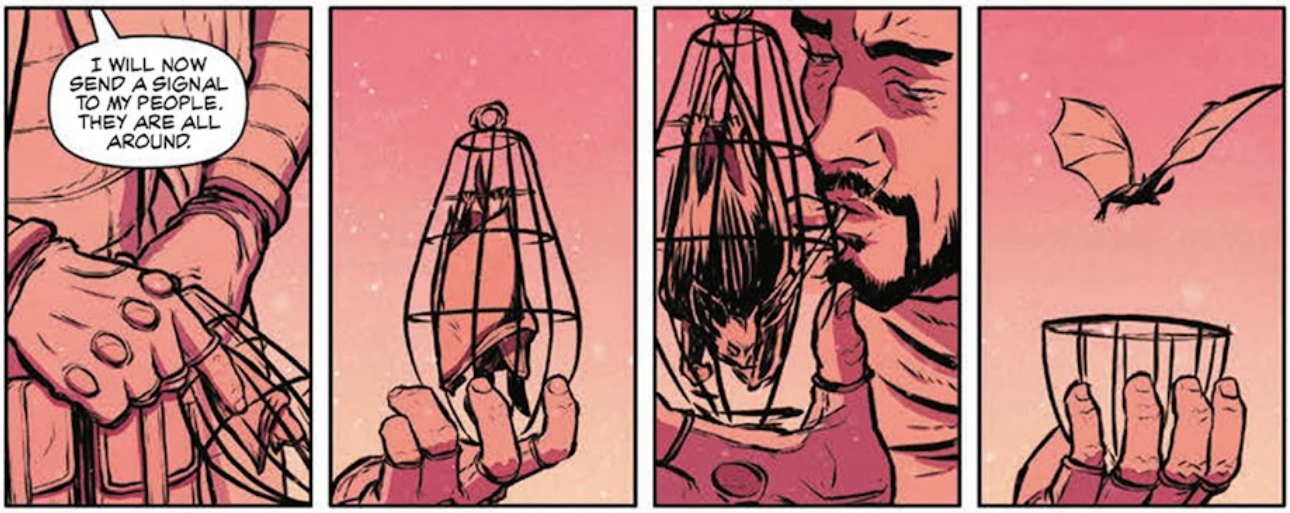

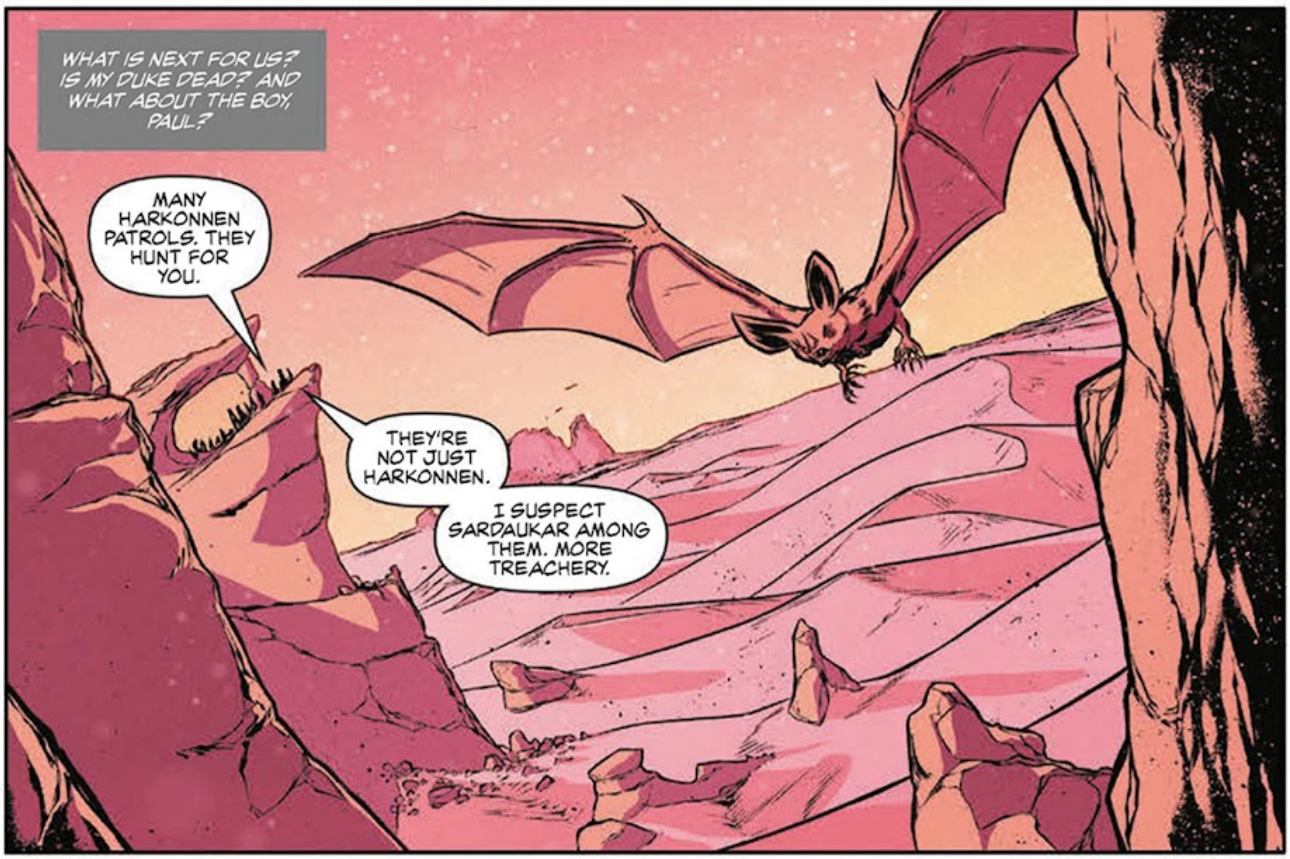

read new comics on readallcomics.com

read new comics on readallcomics.com

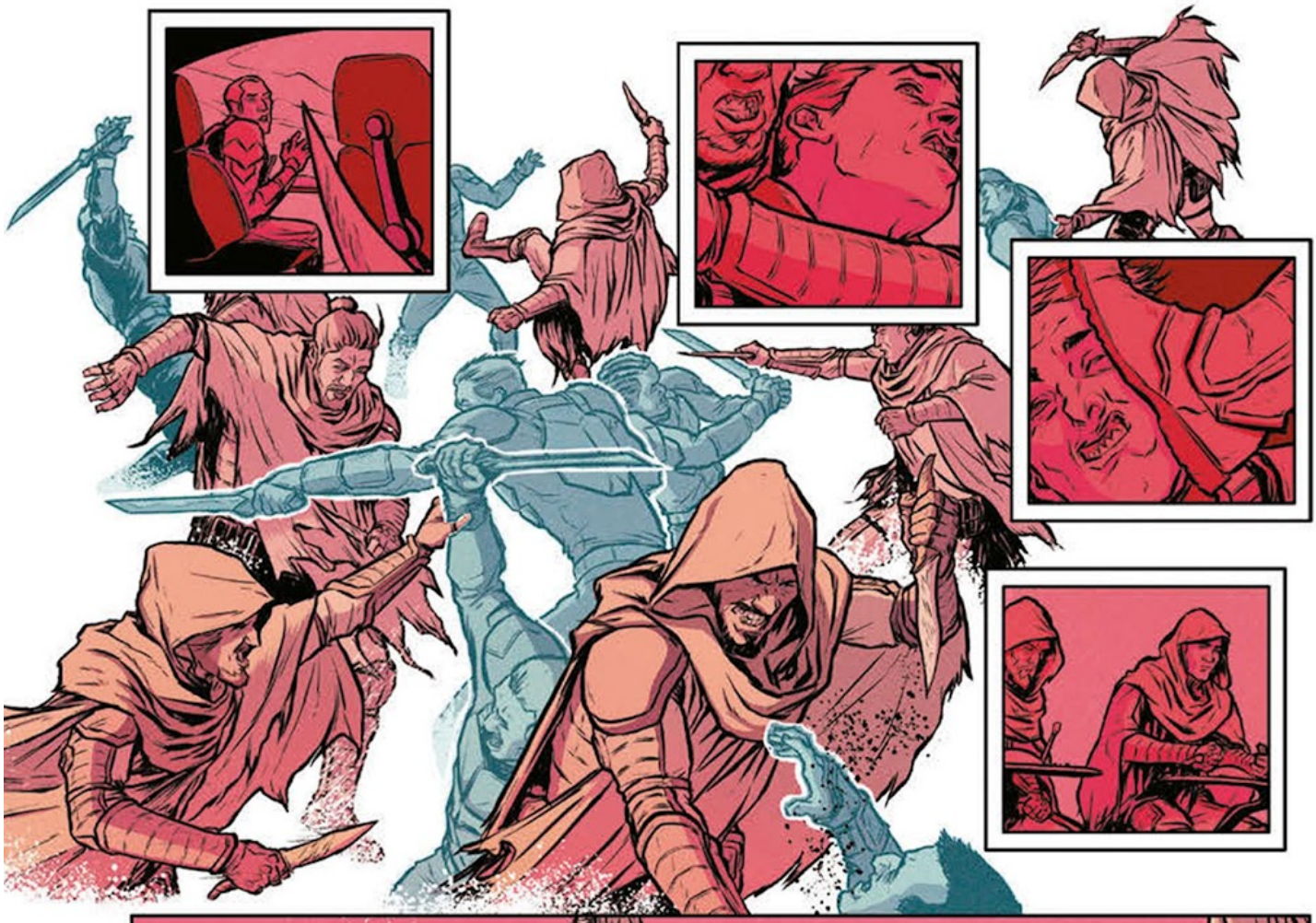

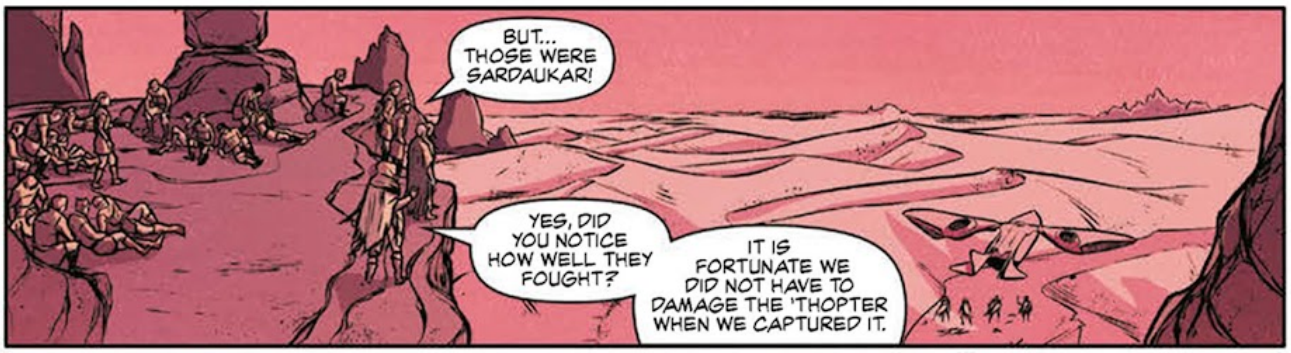

read new comics on readallcomics.com

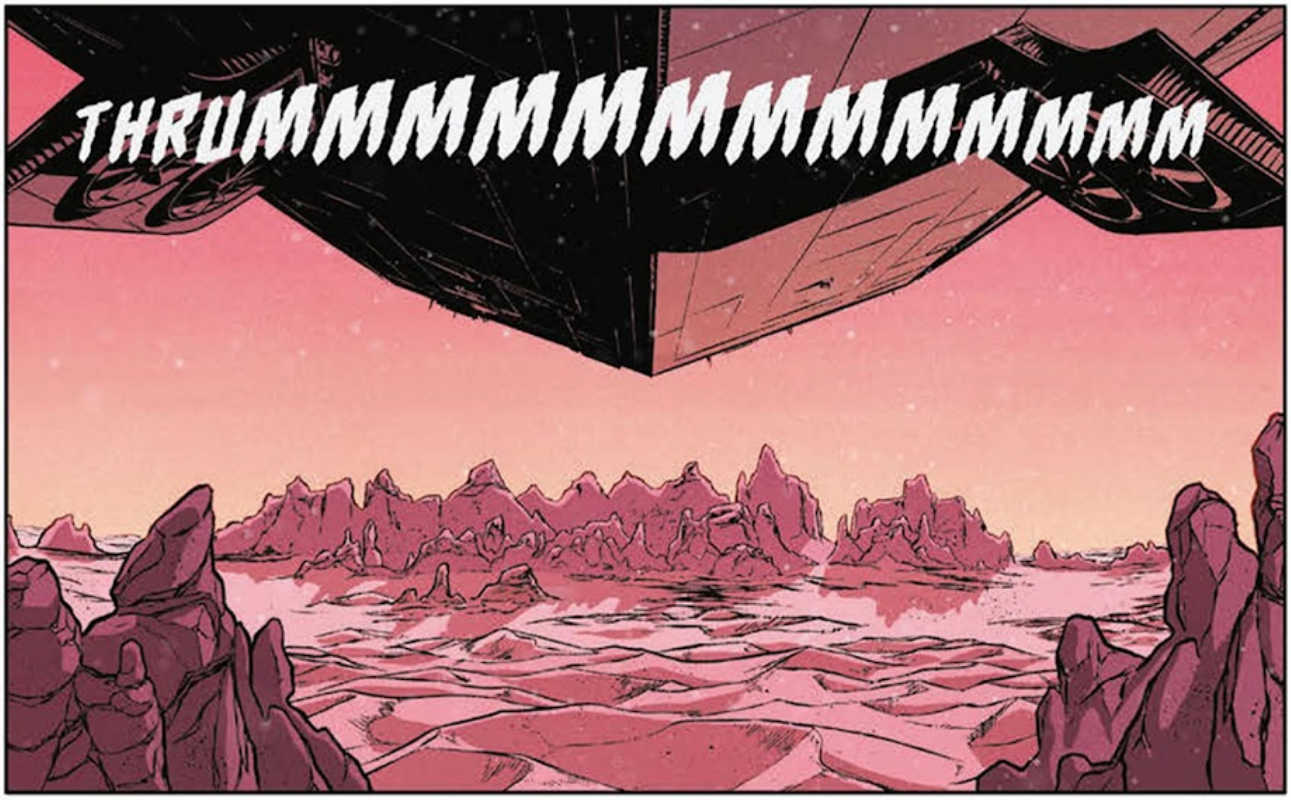

read new comics on readallcomics.com

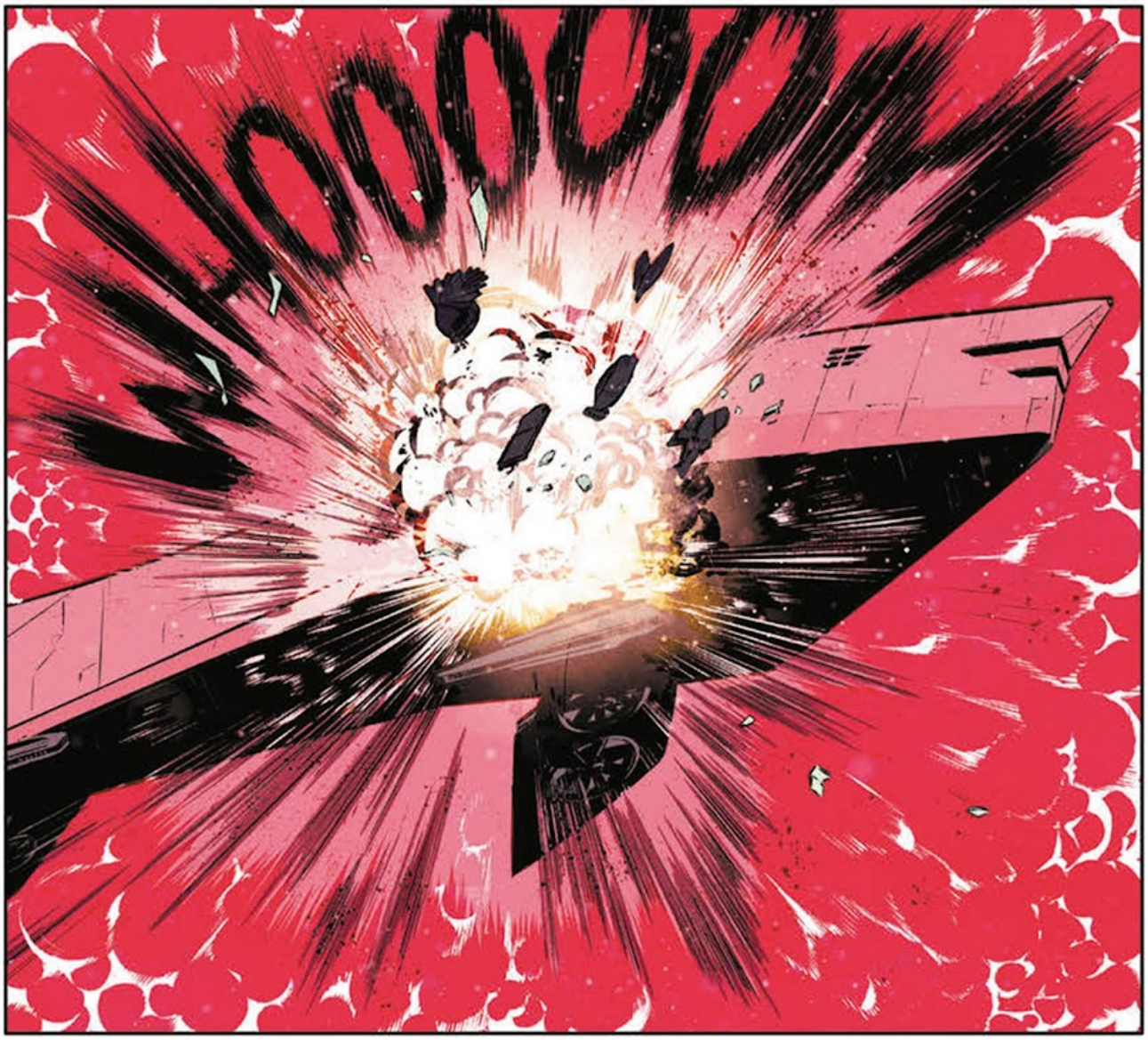

read new comics on readallcomics.com

read new comics on readallcomics.com

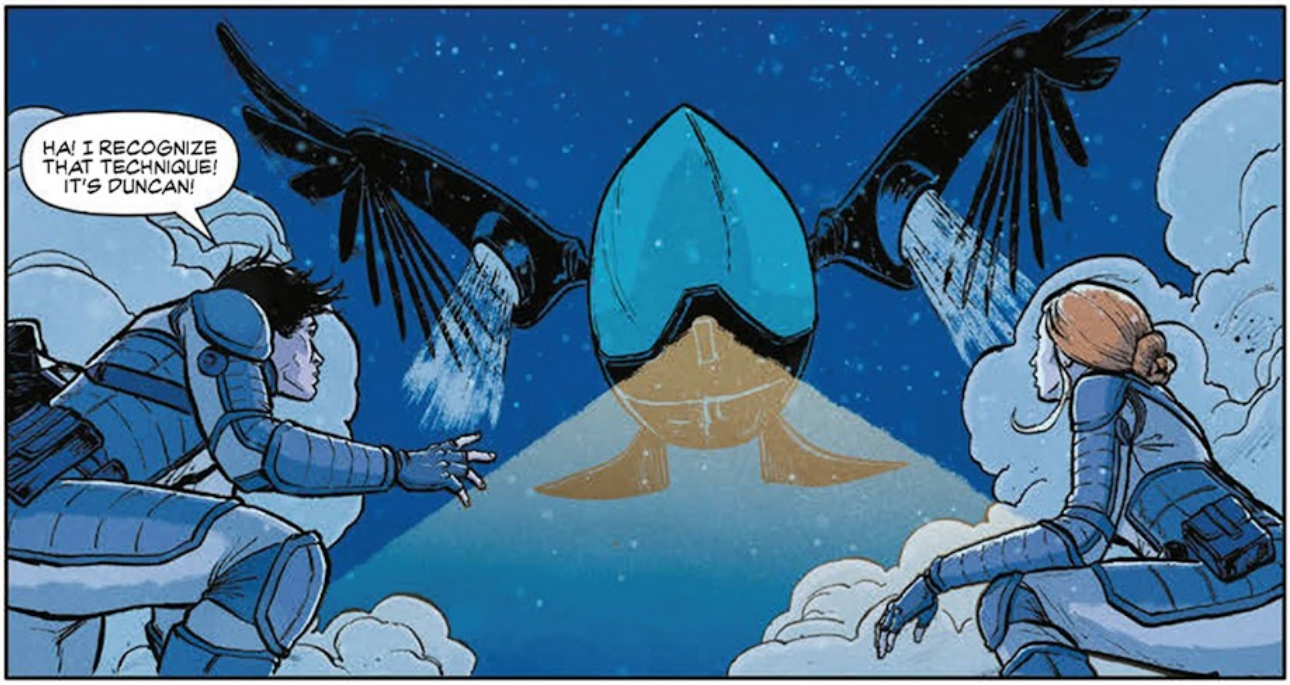

read new comics on readallcomics.com

read new comics on readallcomics.com

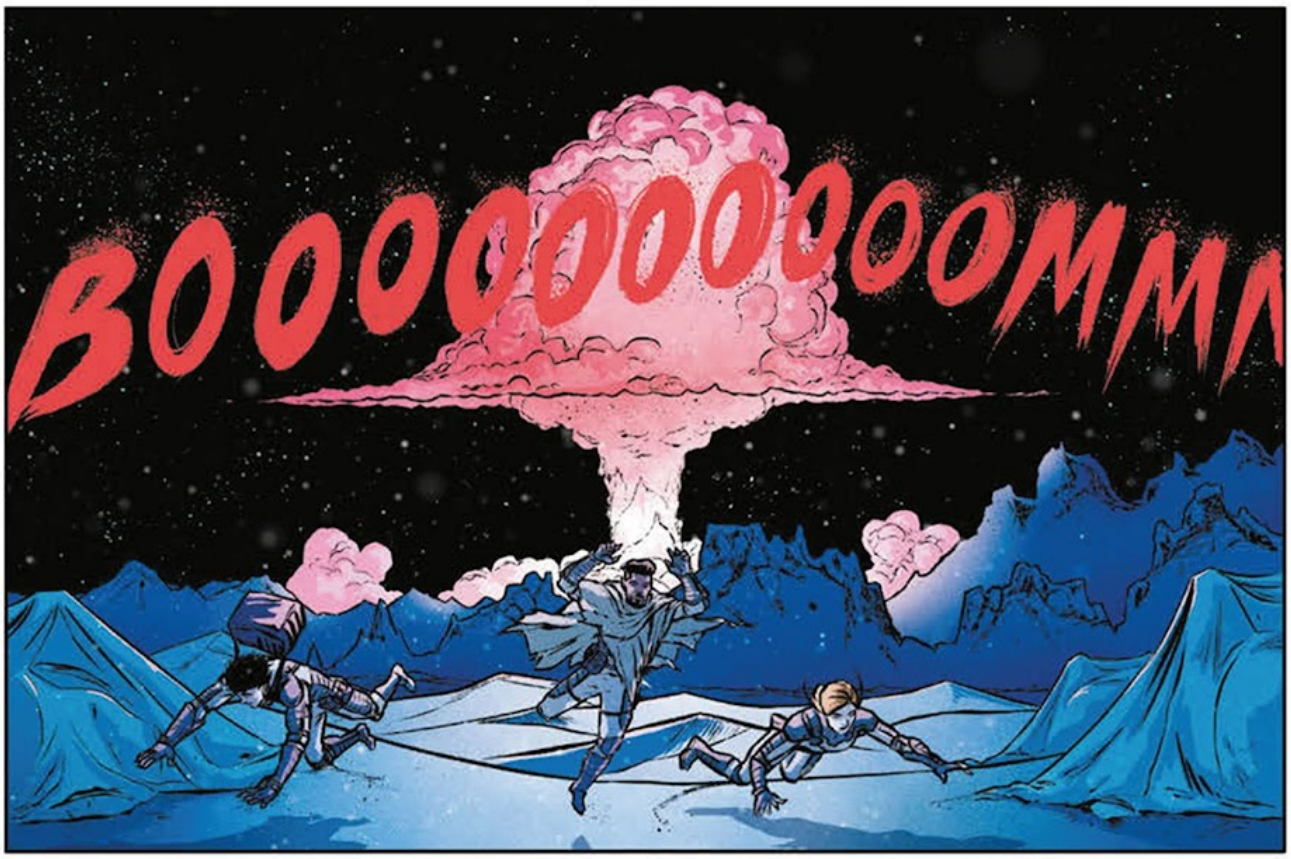

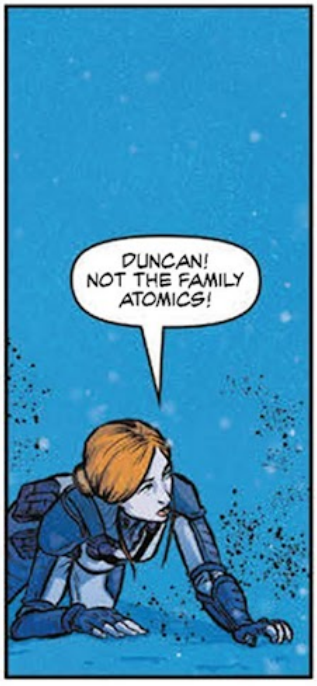

read new comics on readallcomics.com

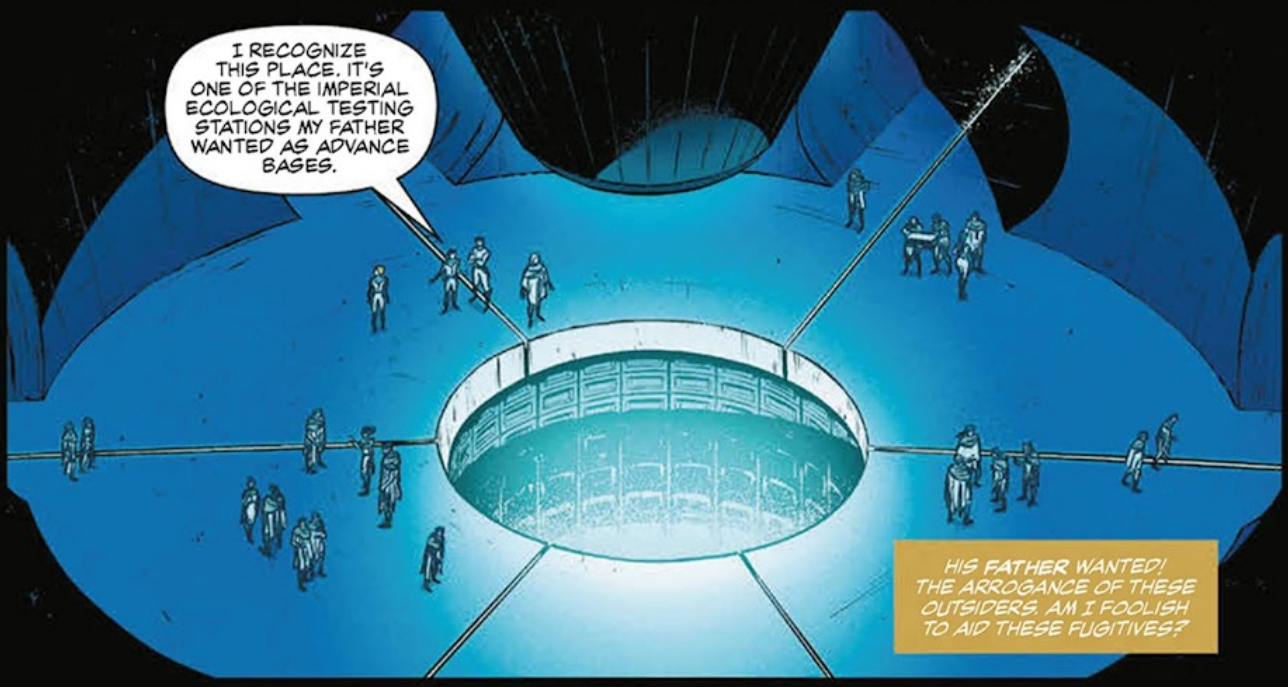

read new comics on readallcomics.com

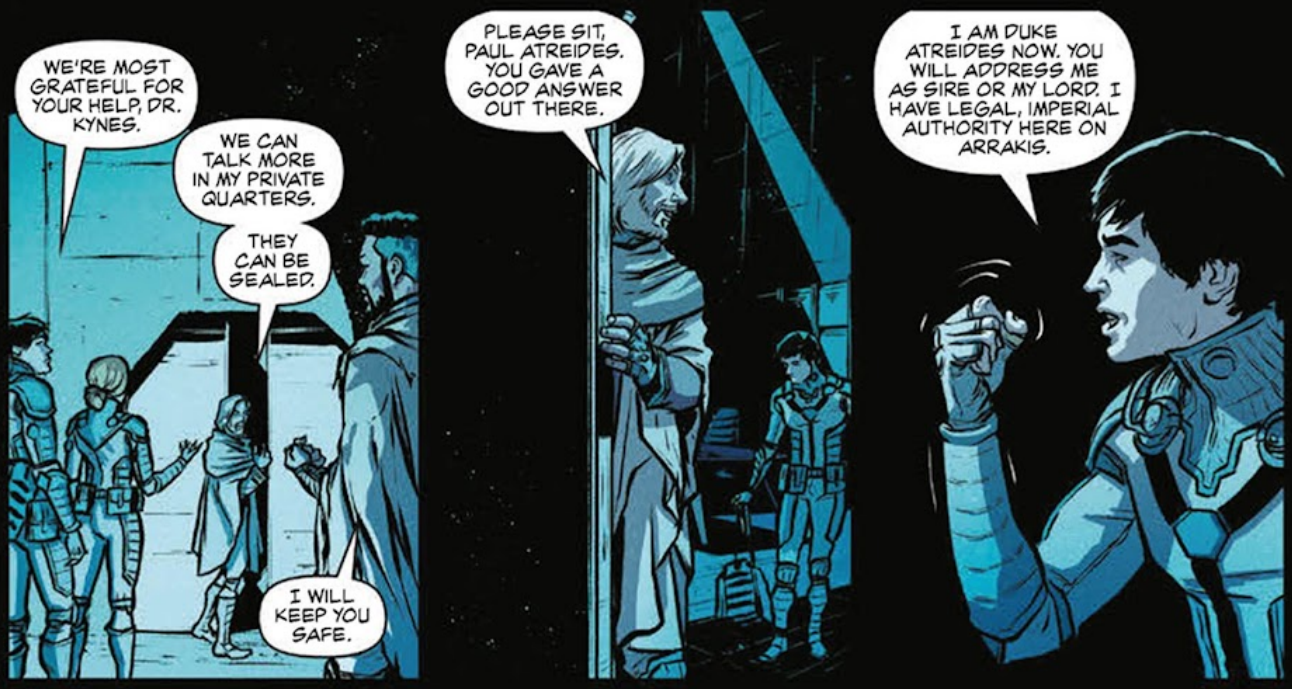

read new comics on readallcomics.com

read new comics on readallcomics.com

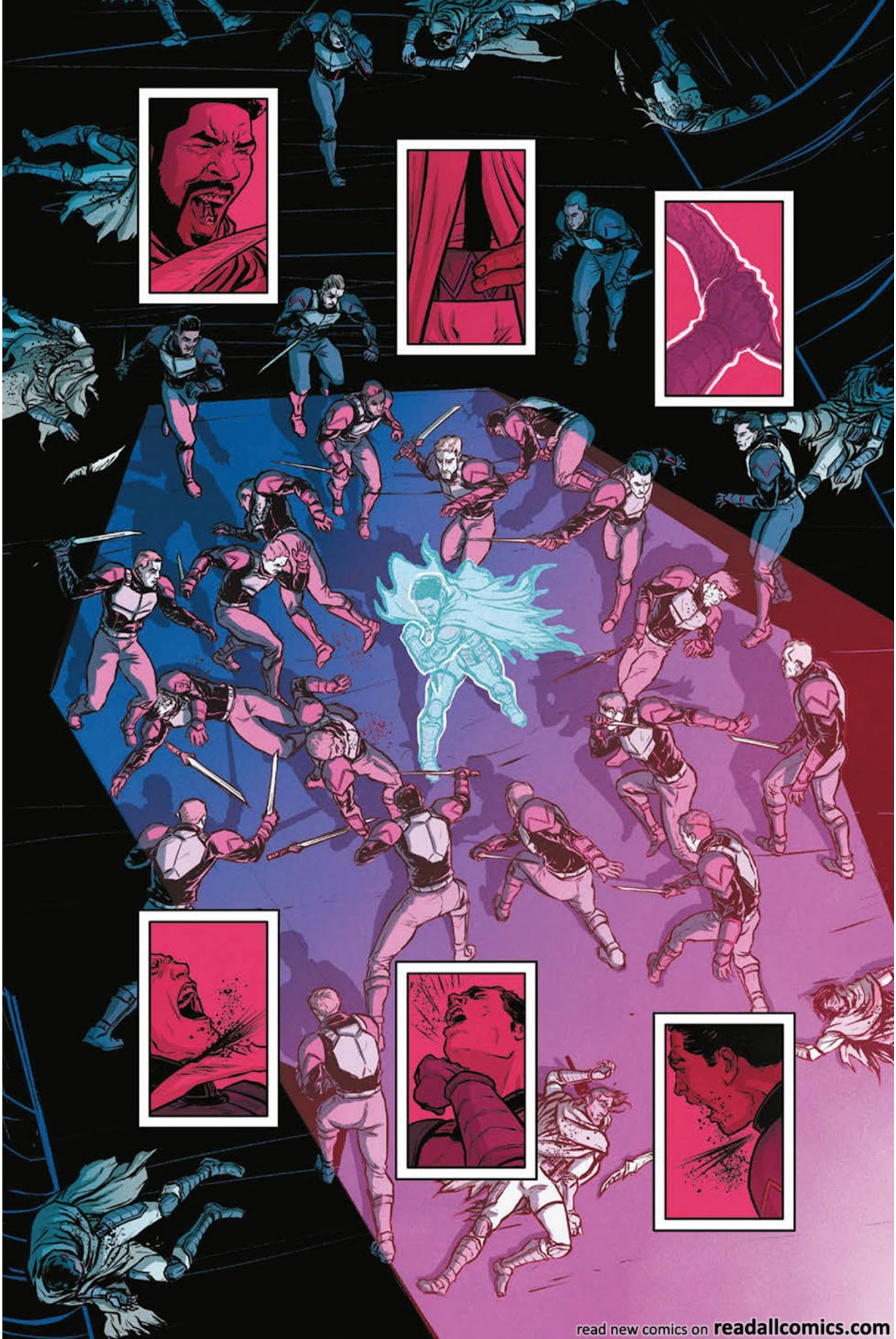

read new comics on readallcomics.com

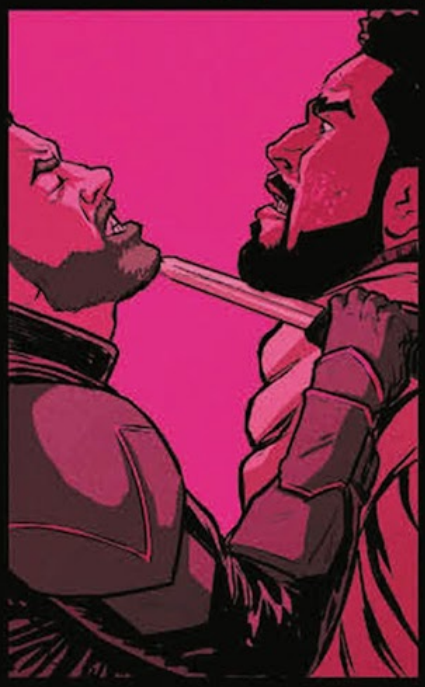

read new comics on readallcomics.com

read new comics on readallcomics.com

read new comics on readallcomics.com

read new comics on readallcomics.com

read new comics on readallcomics.com

read new comics on readallcomics.com

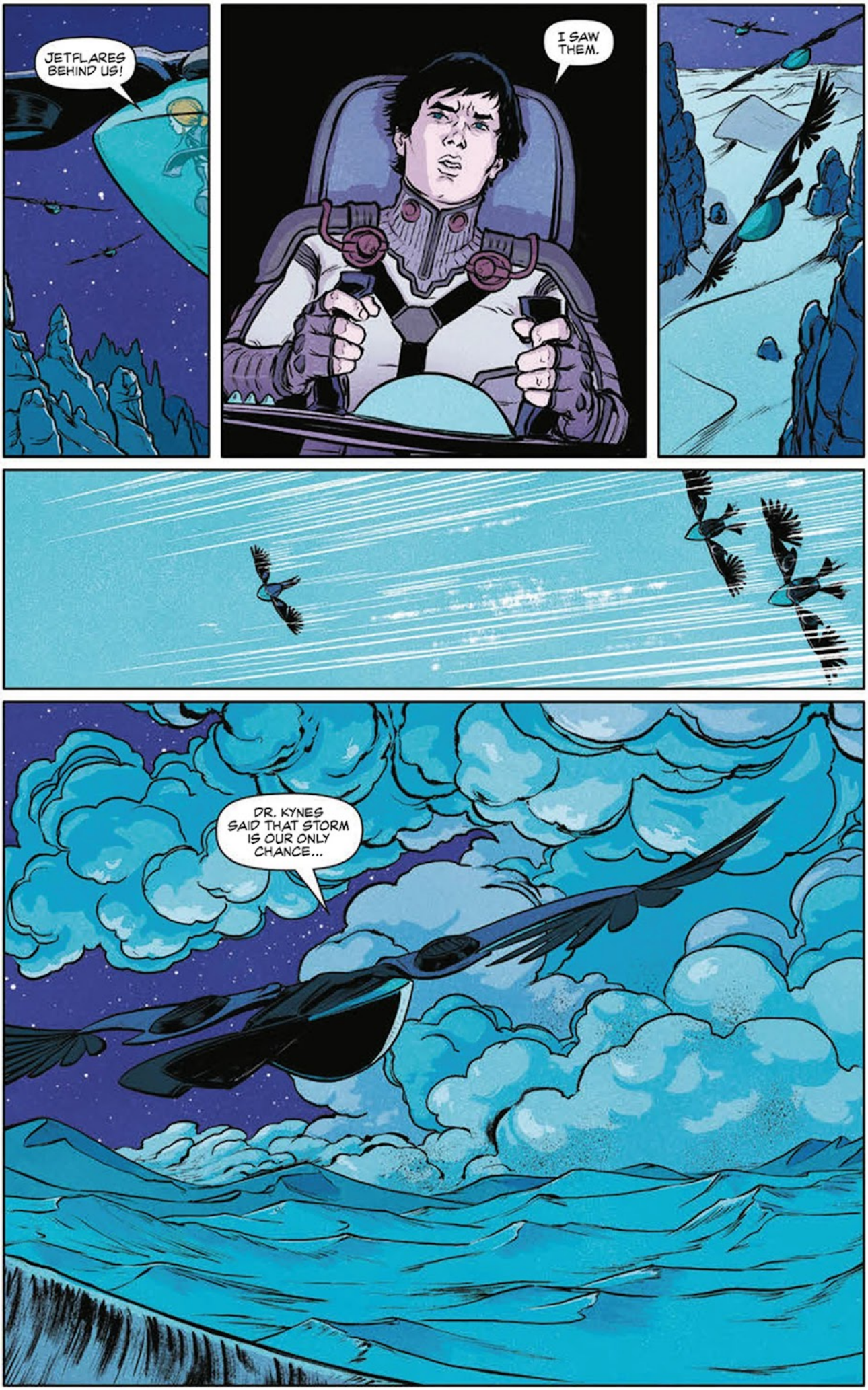

read new comics on readallcomics.com

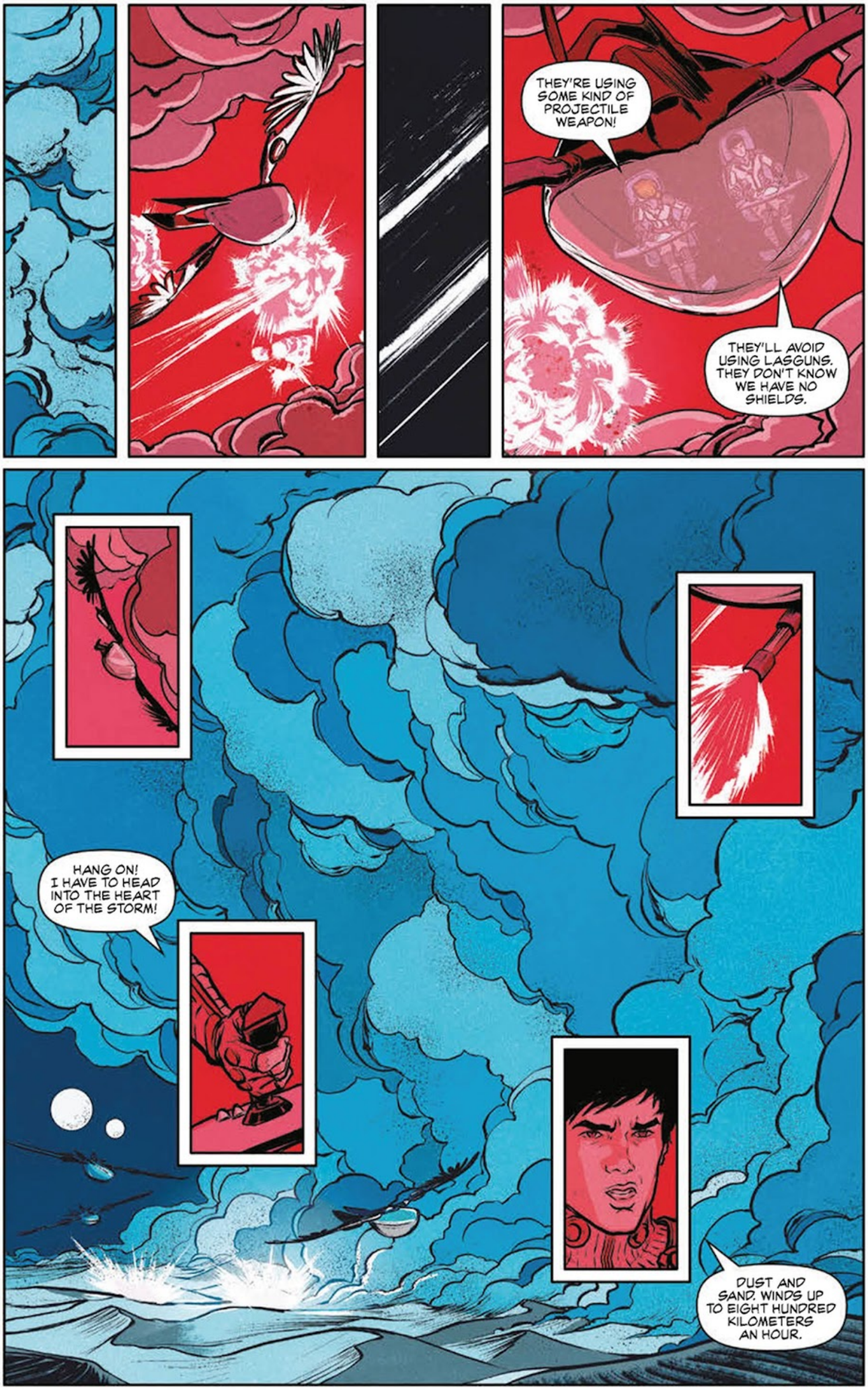

read new comics on readallcomics.com

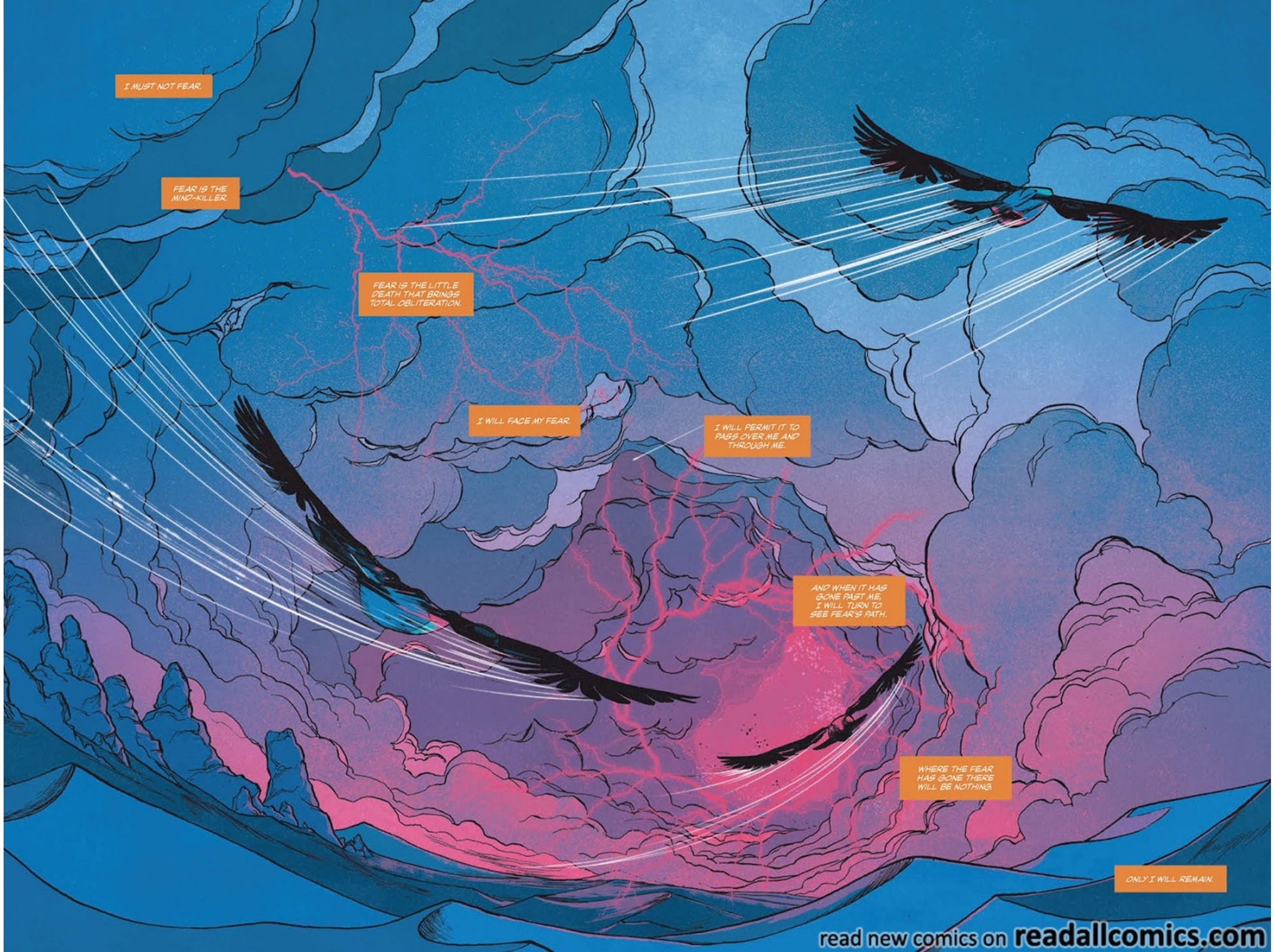

read new comics on readallcomics.com

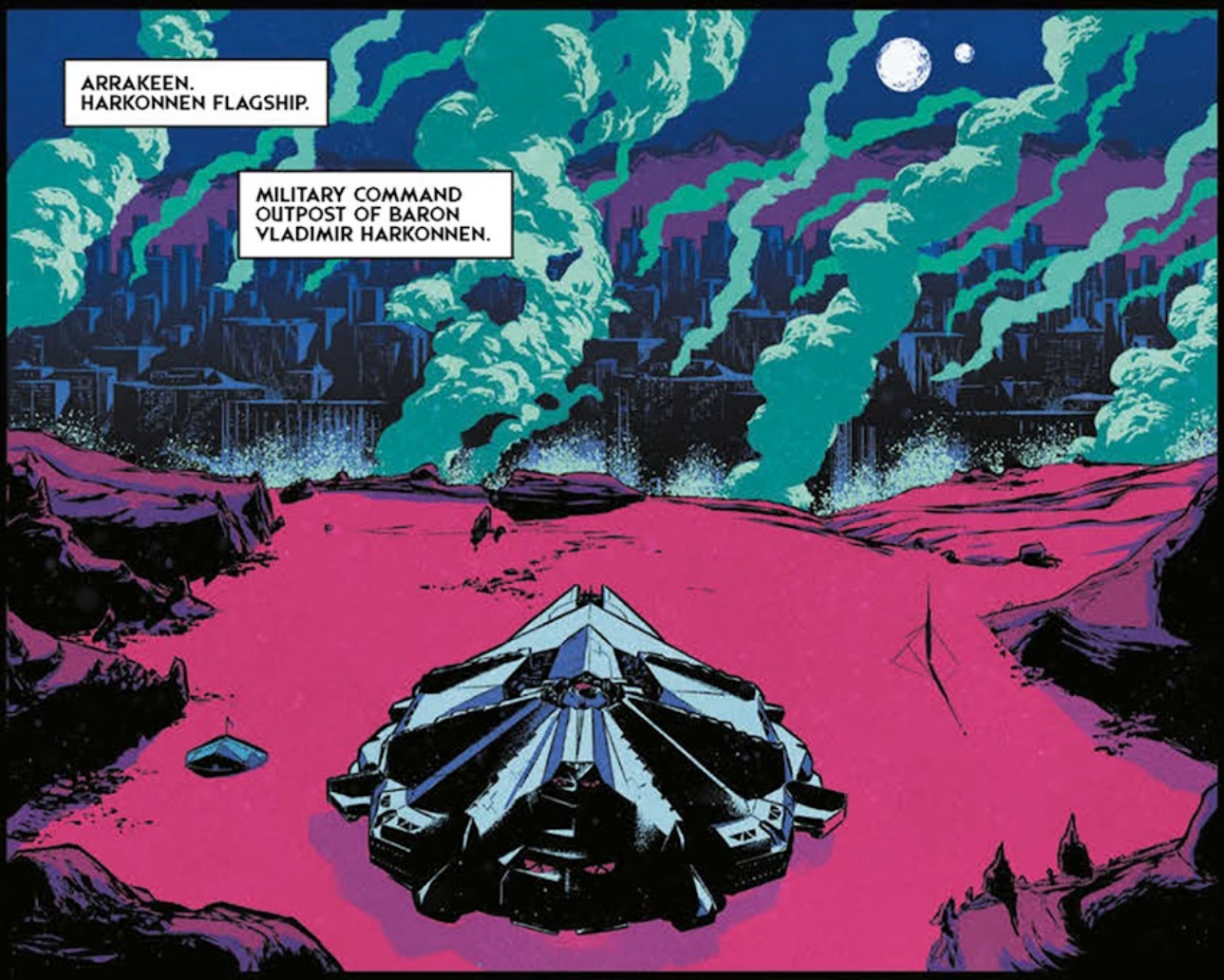

read new comics on readallcomics.com

read new comics on readallcomics.com

read new comics on readallcomics.com

"WHEN HAWAT RECEIVES HIS MEALS, YOU WILL ENSURE THAT HIS FOOD AND DRINK CONTAIN THE RESIDUAL POISON DEVELOPED BY THE LATE PITER DE VRIES."

"AND YOU WILL ALSO MAKE CERTAIN HIS MEALS CONTAIN THE **ANTIDOTE** TO THAT POISON FROM NOW ON... UNLESS I SAY OTHERWISE."

"THE ABSENCE OF A THING CAN BE AS DEADLY AS ITS PRESENCE. HAWAT WILL NEVER DETECT THE ANTIDOTE WITH ANY POISON SNOOPER."

"HE NEED NEVER KNOW. BUT IF WE CANNOT WOO HAWAT TO MY SERVICE, THEN WE WILL WITHDRAW THE ANTIDOTE."

GET BUSY! SET THINGS IN MOTION!

AT ONCE, MY LORD!

SEND MY NEPHEW RABBAN!

HAWAT BY MY SIDE! ONE OF THE MOST FORMIDABLE MENTATS IN HISTORY.

AND ALL THE ATREIDES DEAD!

POWER AND FEAR... FEAR AND POWER.

RABBAN WILL BE USEFUL FOR NOW, BUT ONLY FOR A TIME.

THE TRUE FUTURE OF HOUSE HARKONNEN WILL BE HIS LOVELY BROTHER, FEYD-RAUTHA.

LOVELY FEYD...

read new comics on readallcomics.com

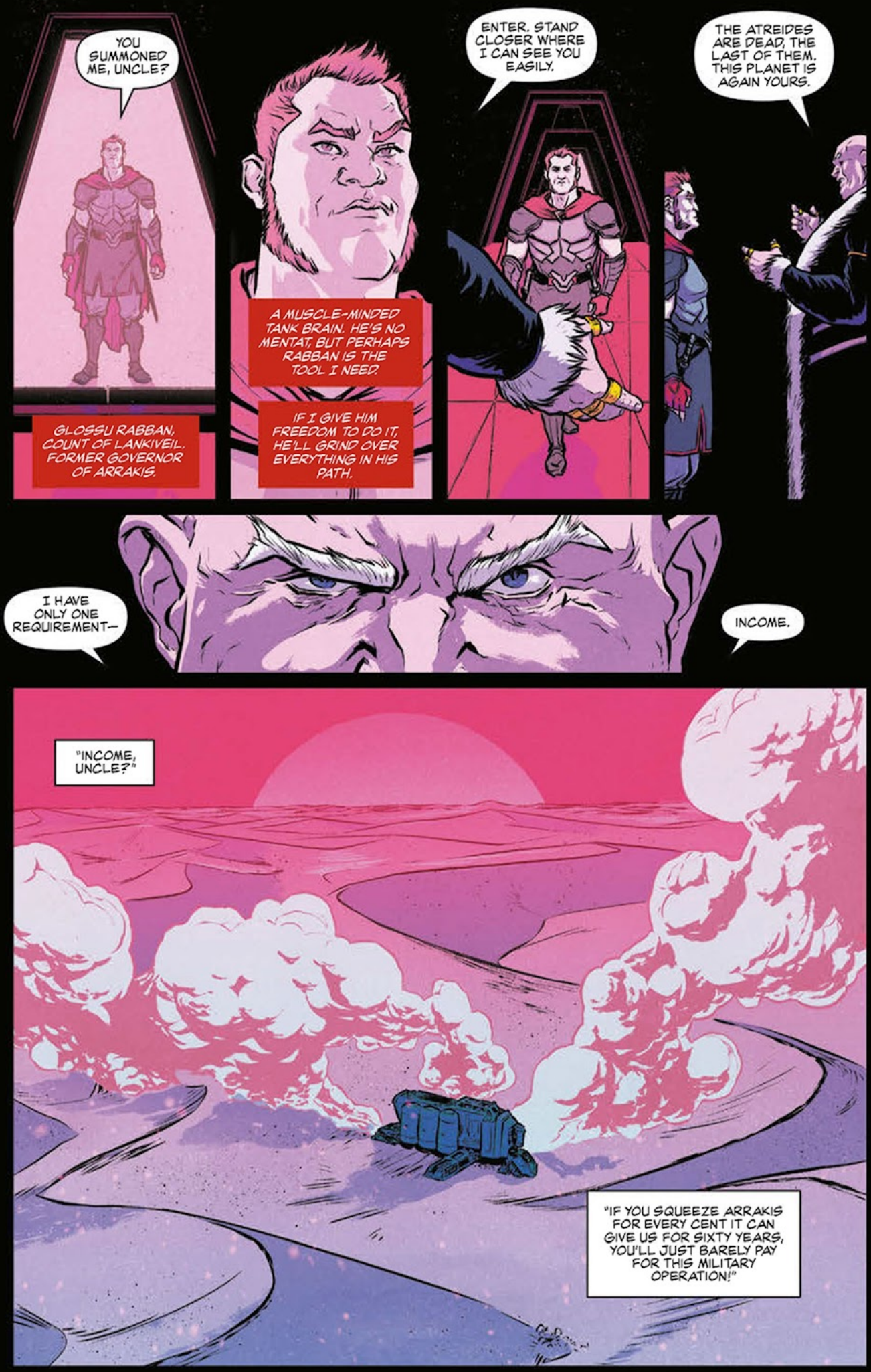

read new comics on readallcomics.com

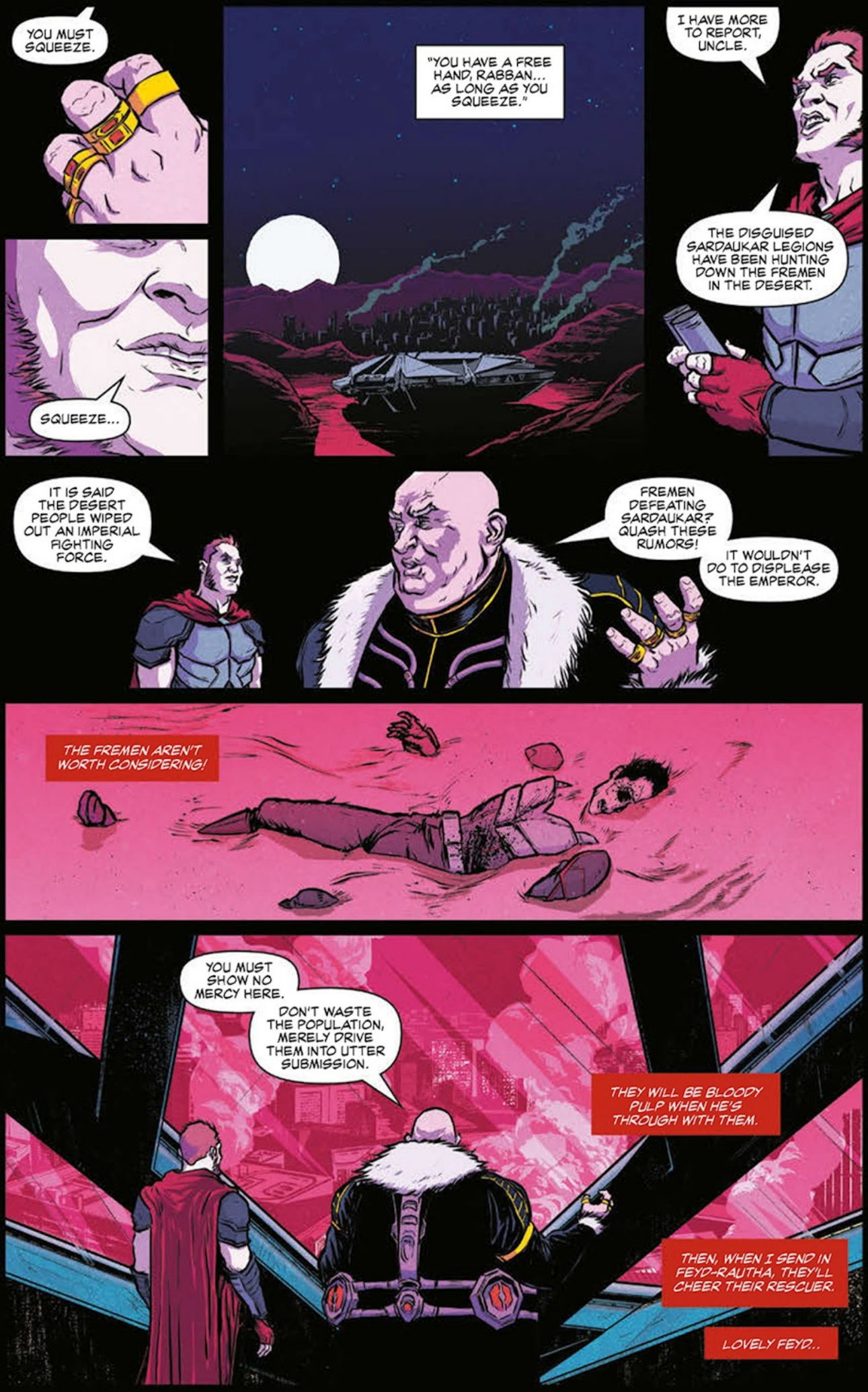

read new comics on readallcomics.com

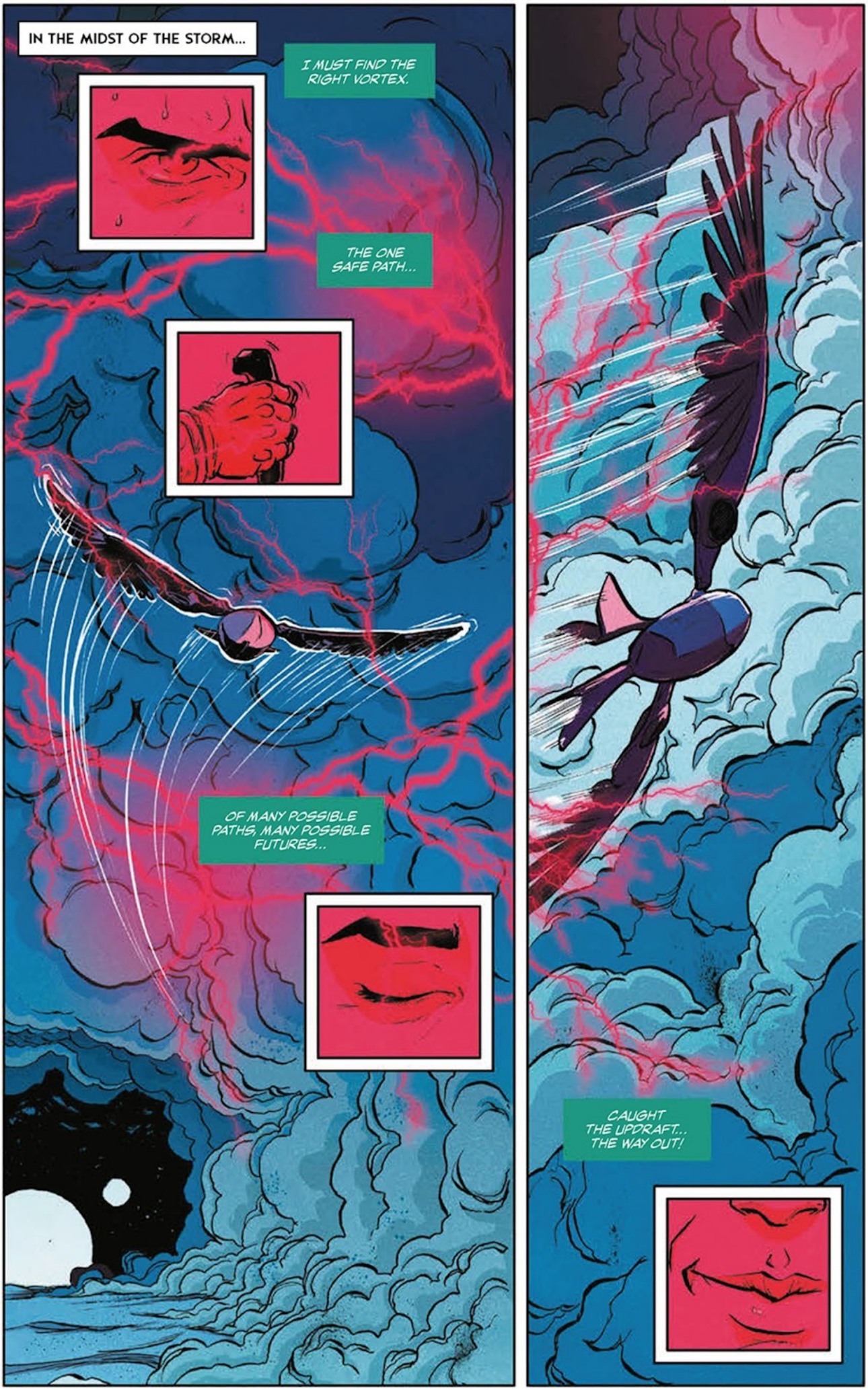

read new comics on readallcomics.com

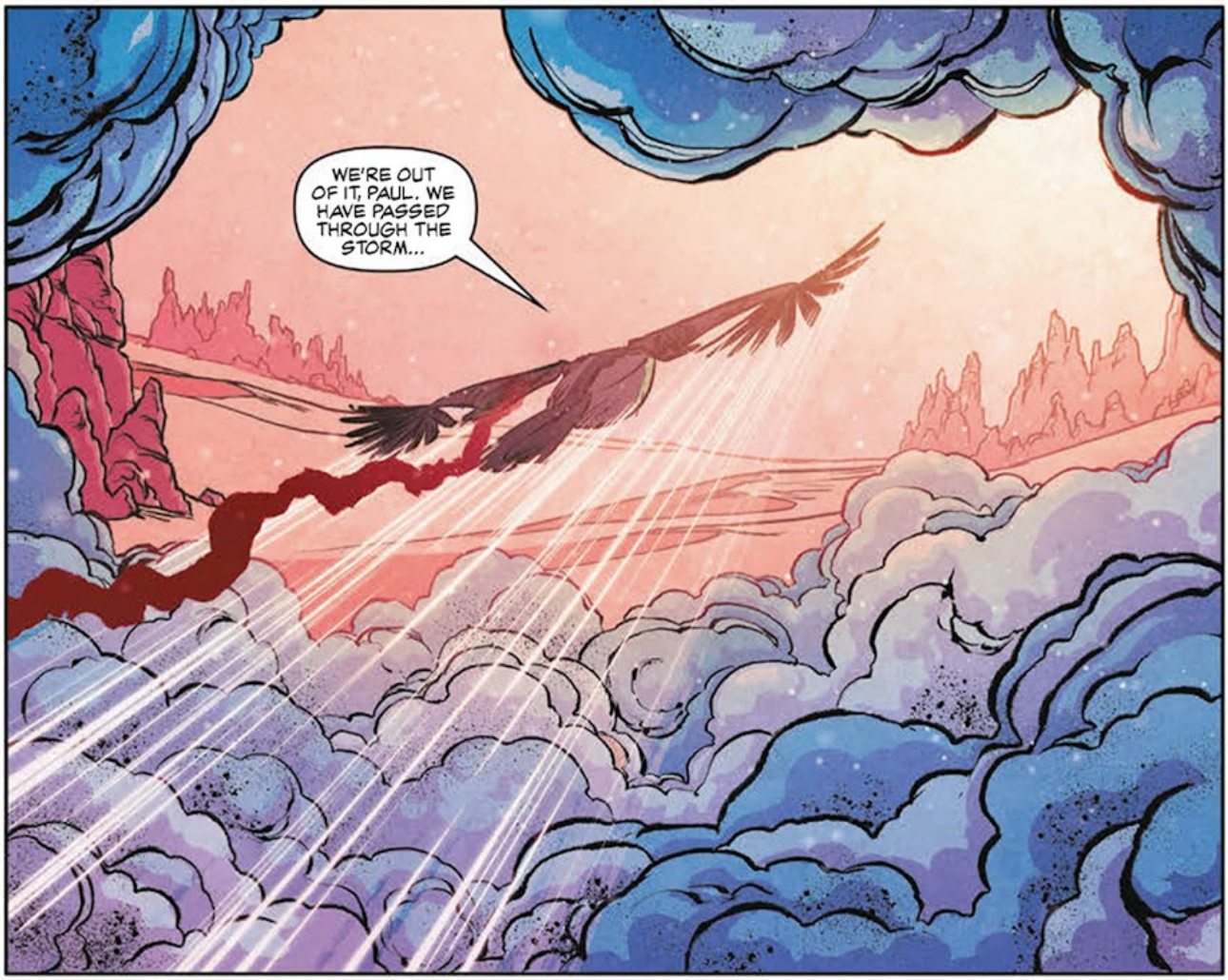

read new comics on readallcomics.com

read new comics on readallcomics.com

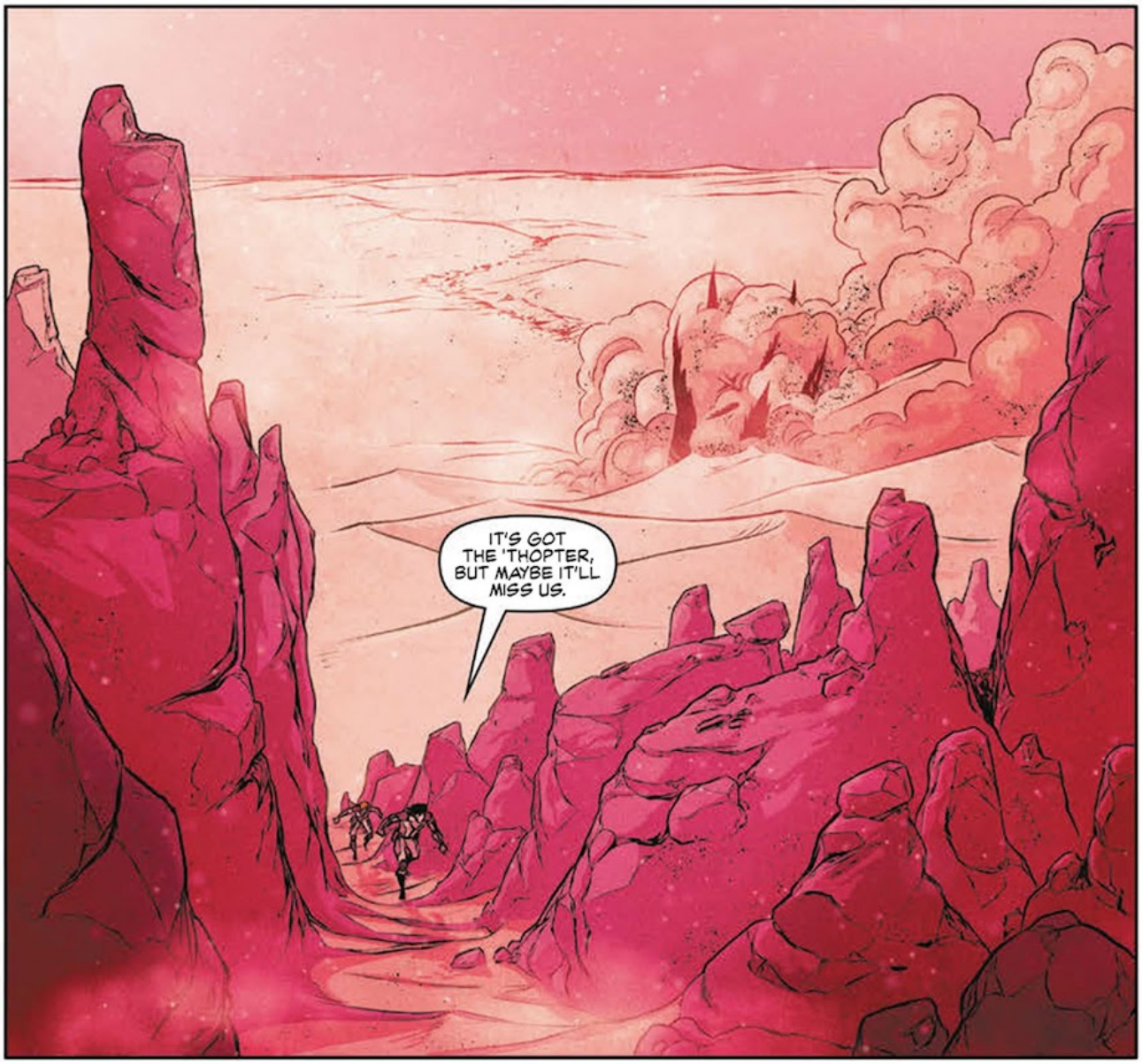

read new comics on readallcomics.com

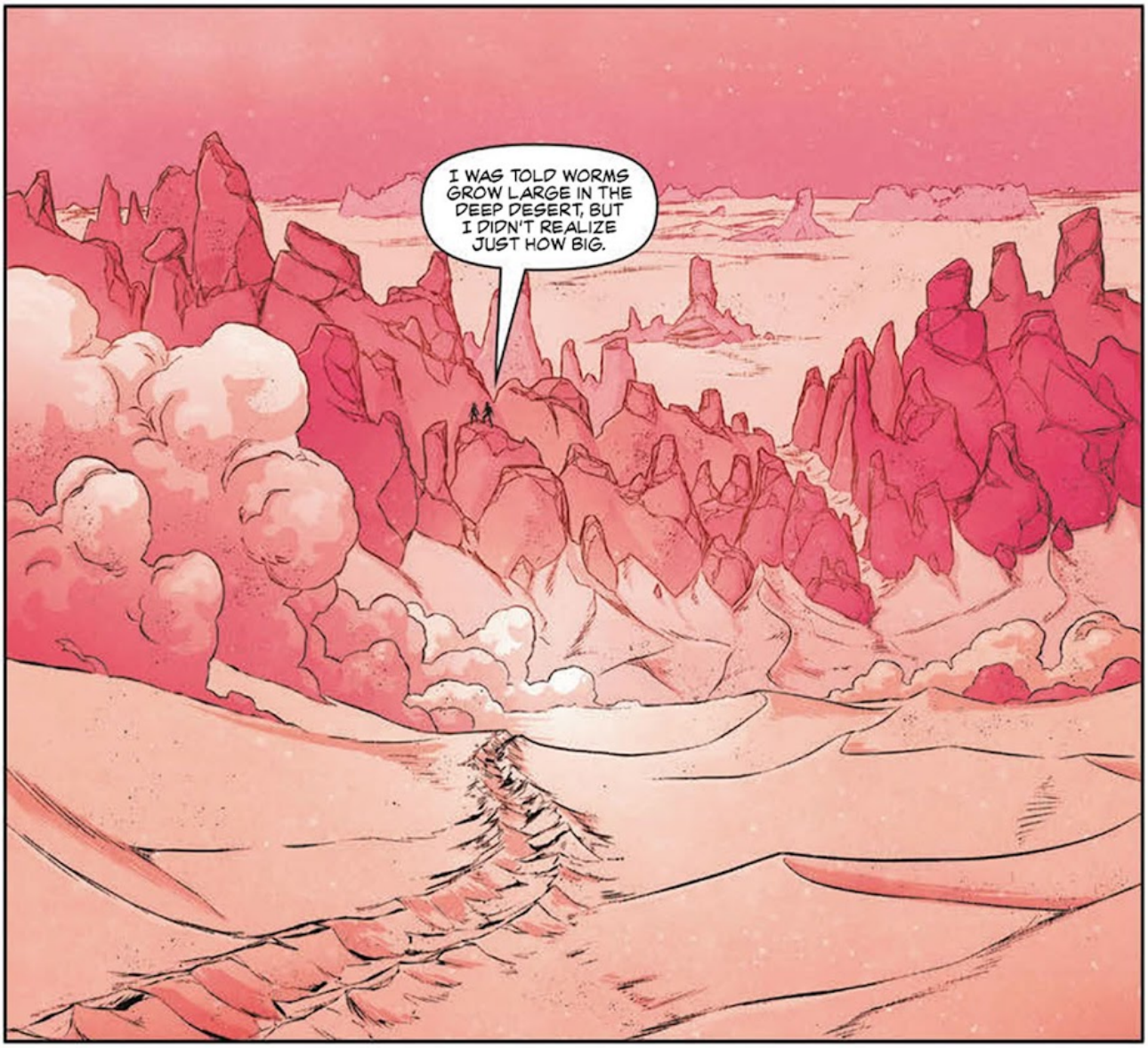

read new comics on readallcomics.com

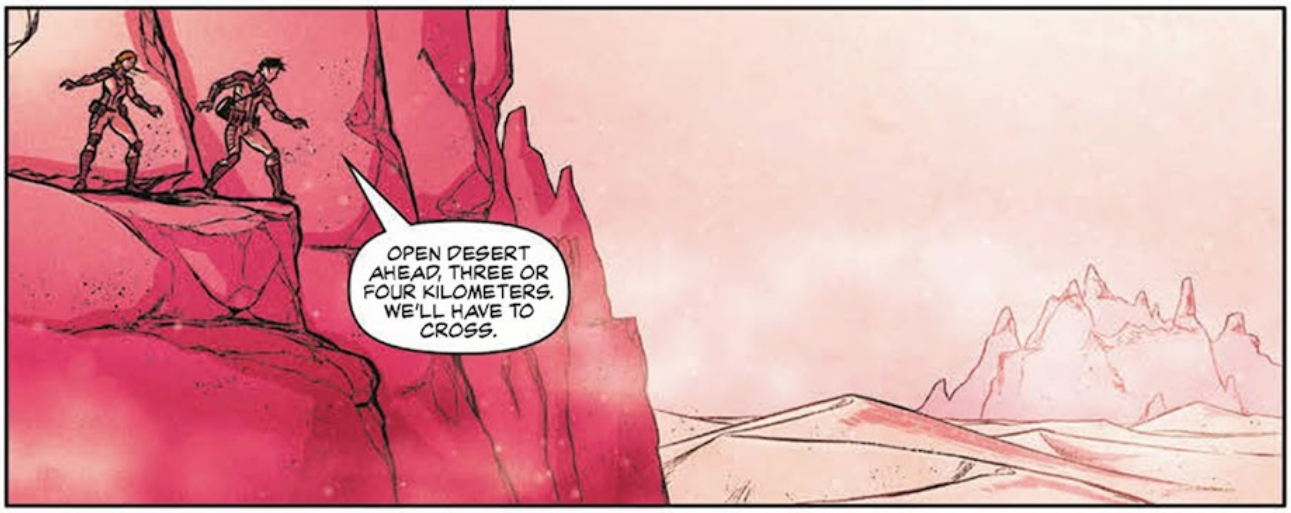

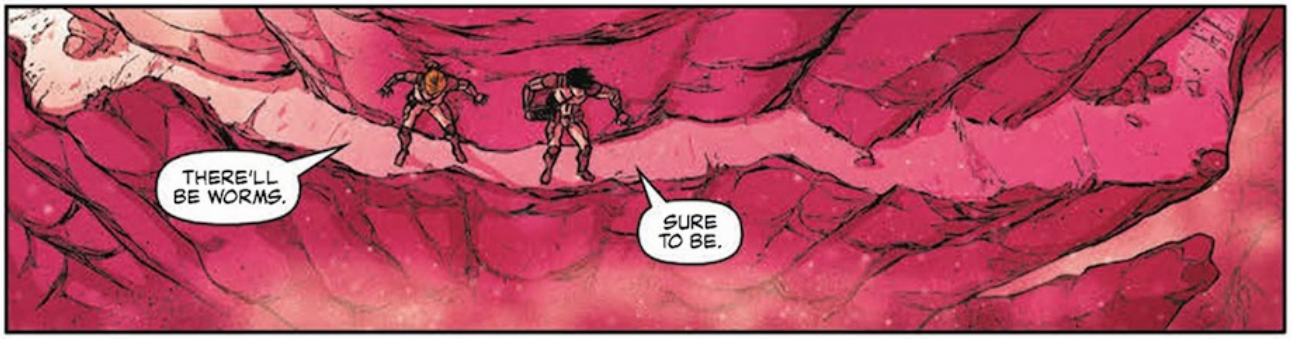

read new comics on readallcomics.com

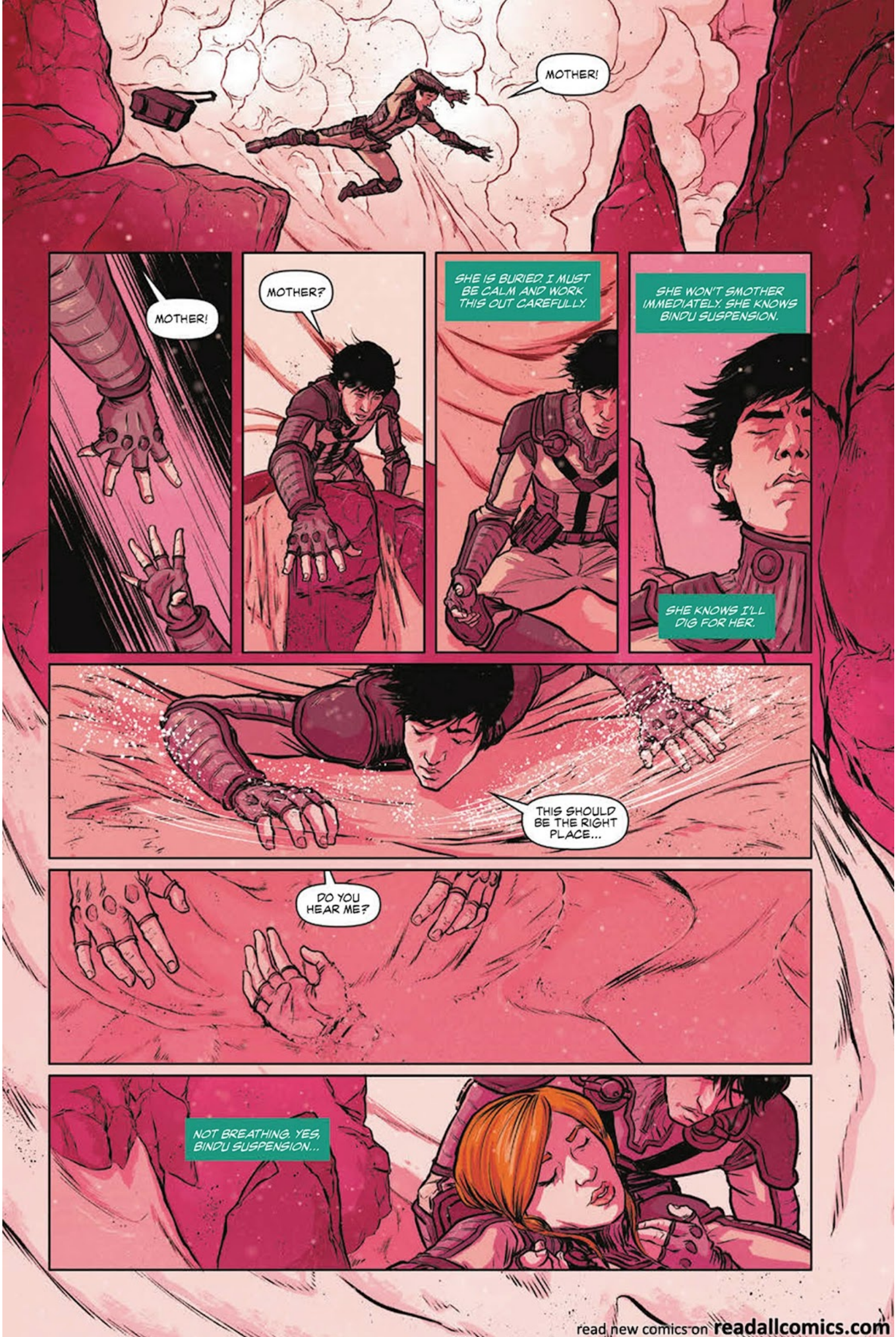

read new comics on readallcomics.com

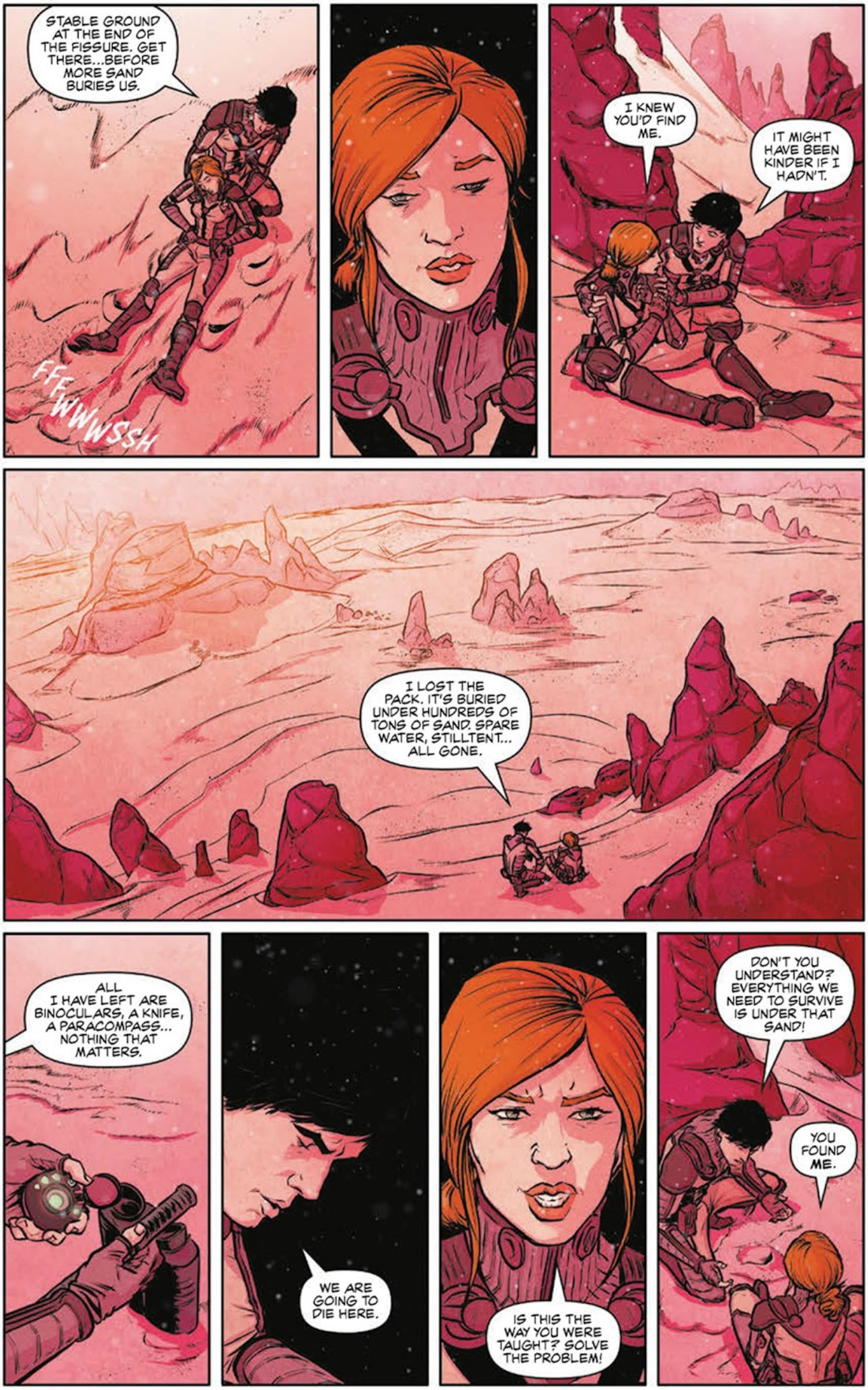

read new comics on readallcomics.com

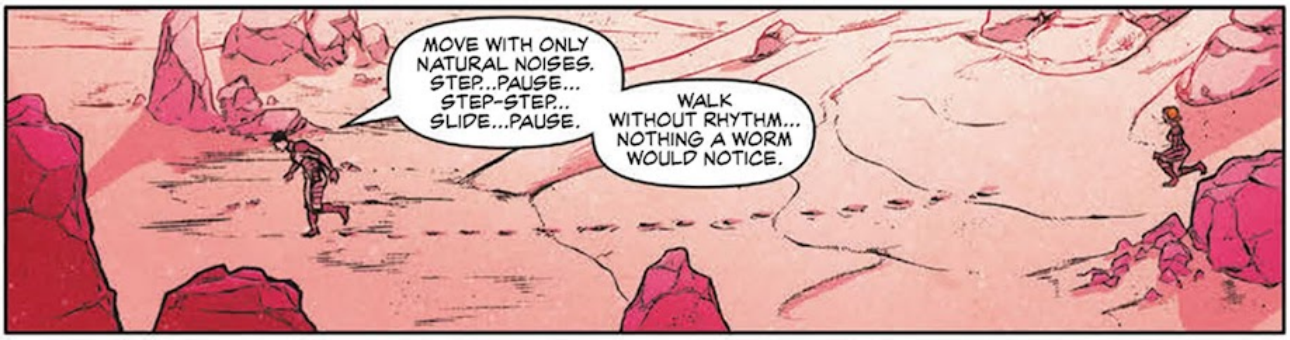

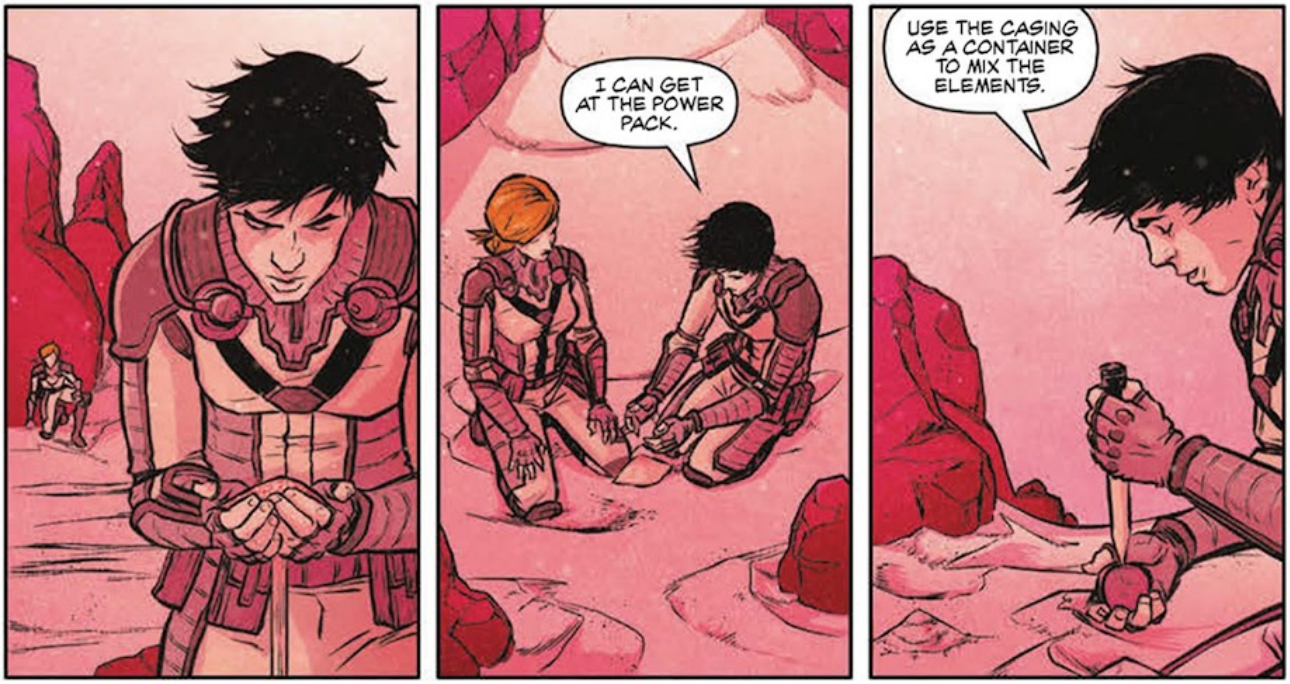

read new comics on readallcomics.com

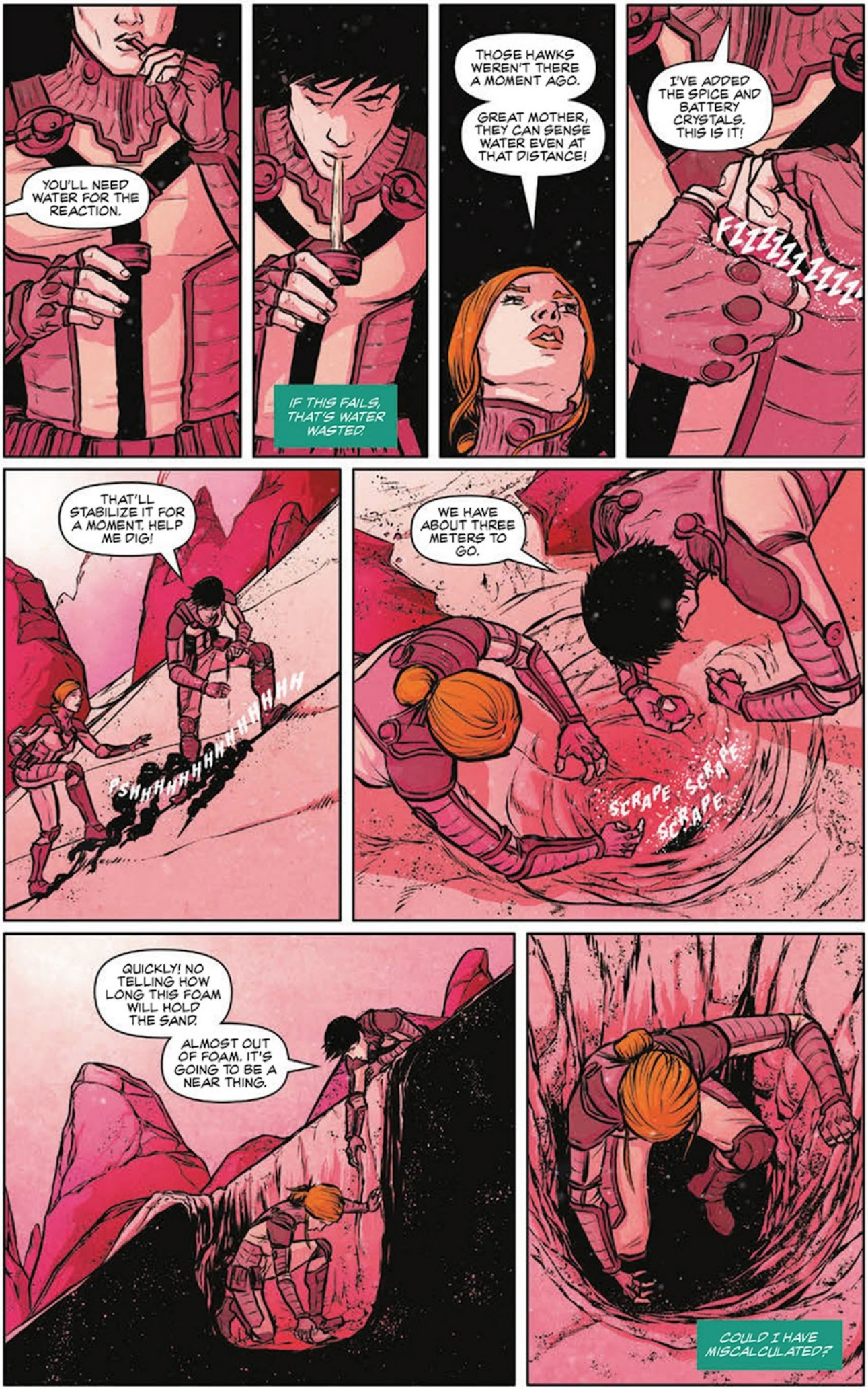

read new comics on readallcomics.com

read new comics on readallcomics.com

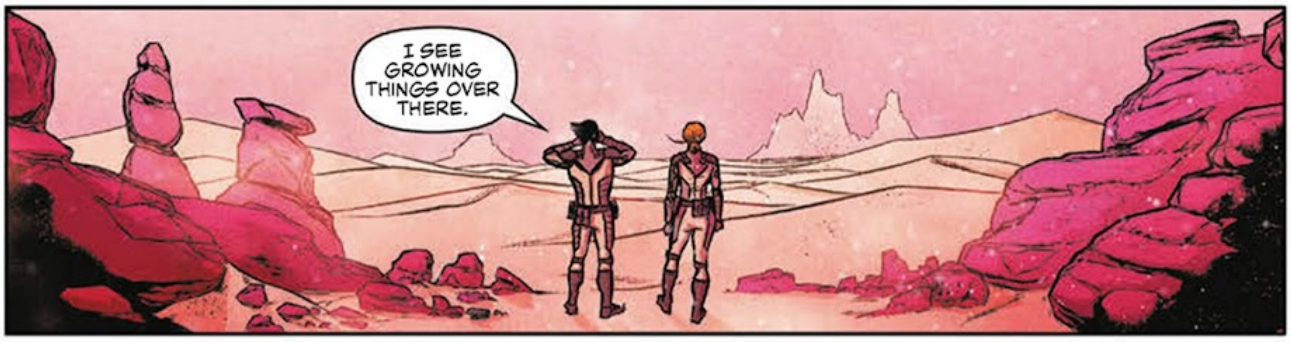

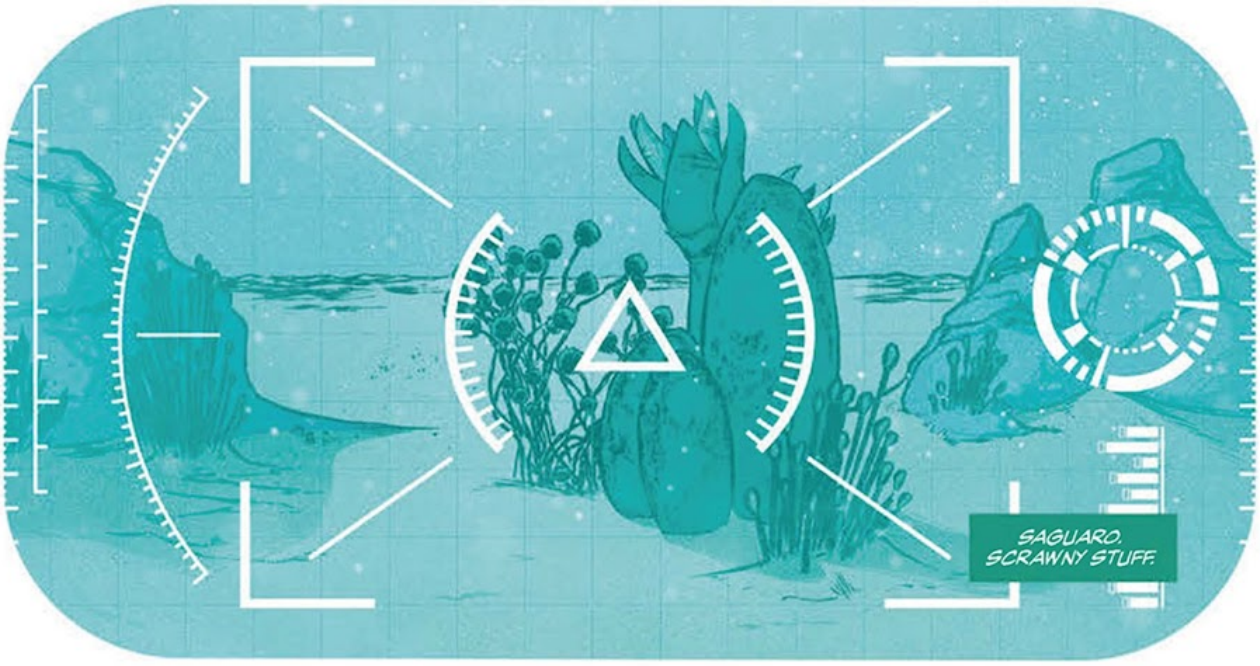

read new comics on readallcomics.com

read new comics on readallcomics.com

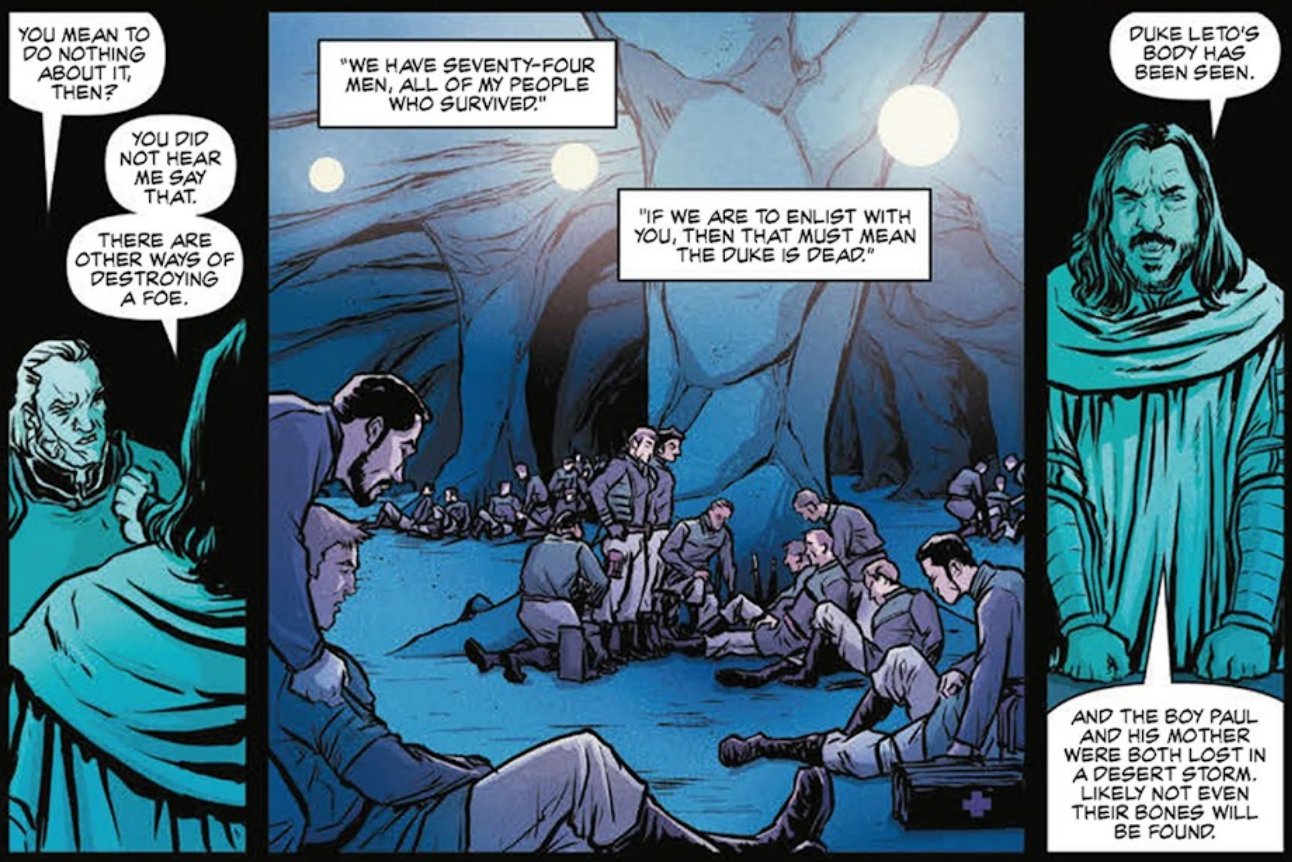

read new comics on readallcomics.com

read new comics on readallcomics.com

read new comics on readallcomics.com

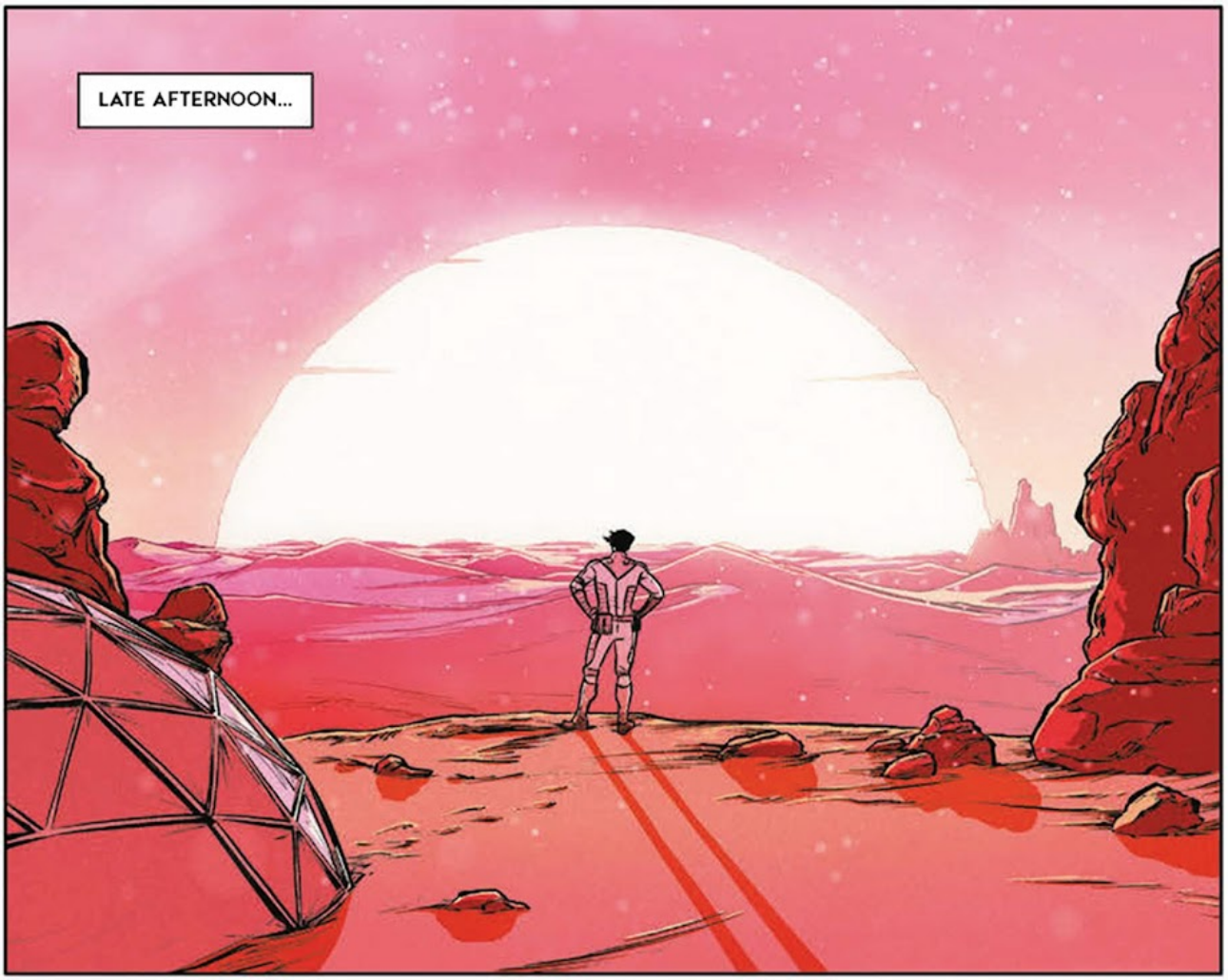

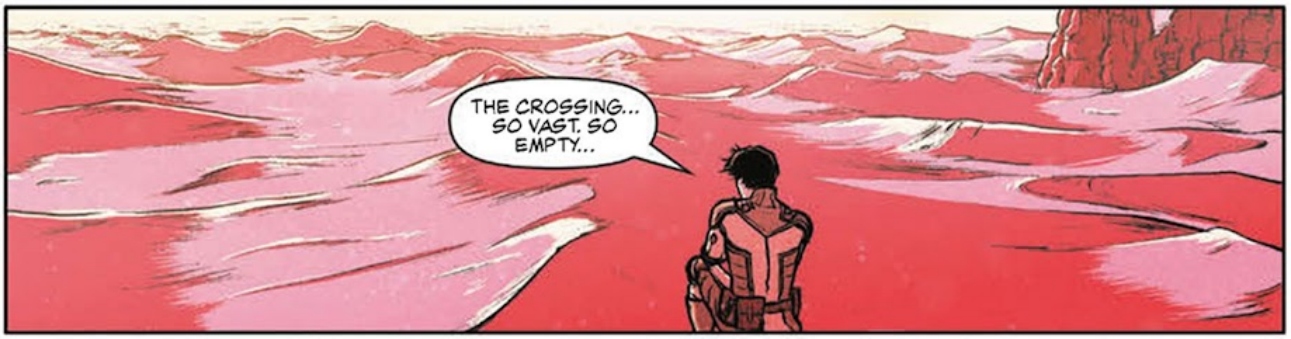

read new comics on readallcomics.com

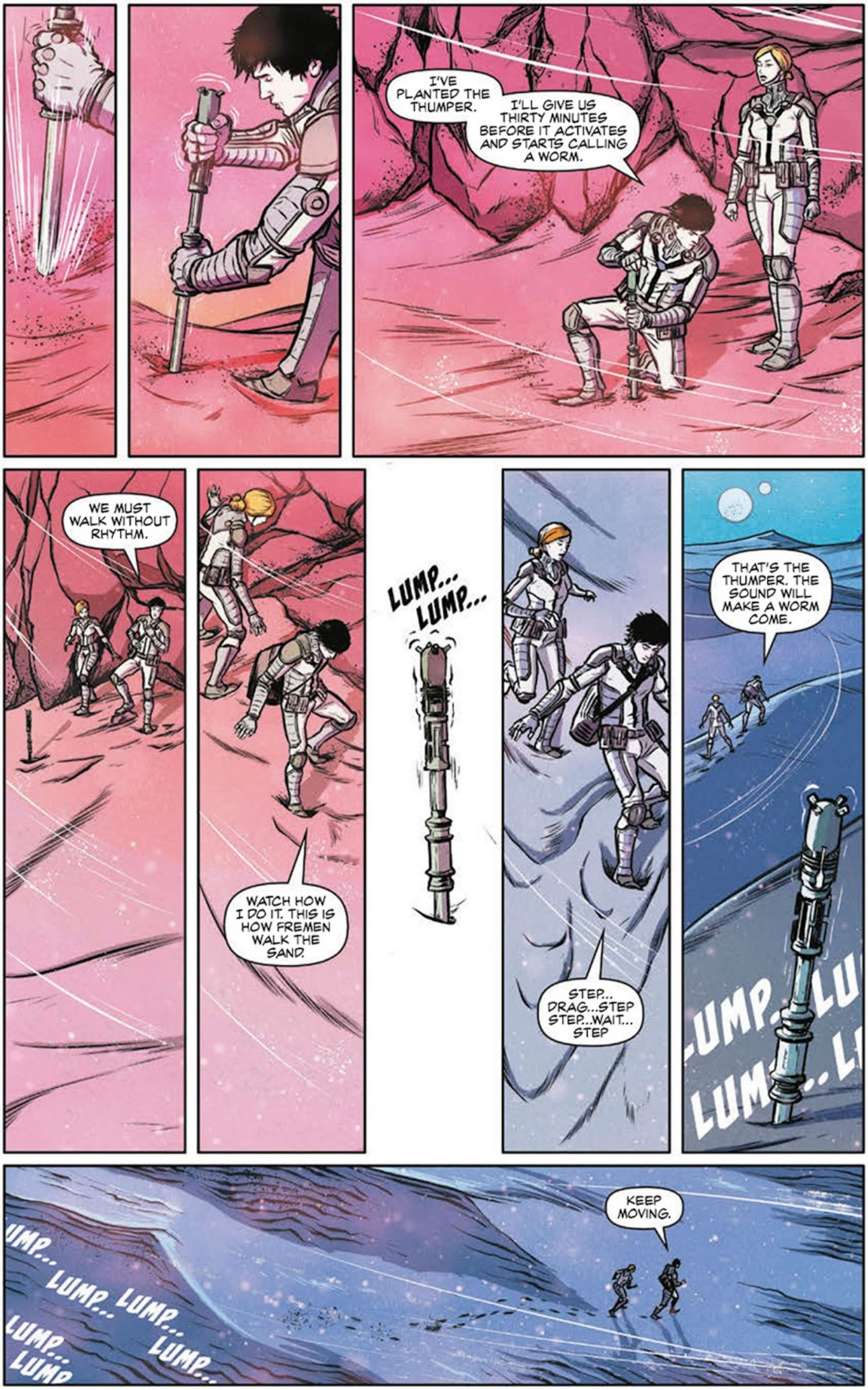

read new comics on readallcomics.com

read new comics on readallcomics.com

read new comics on readallcomics.com

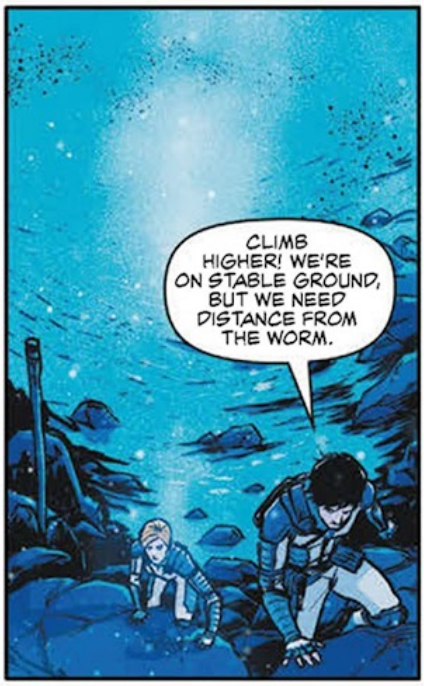

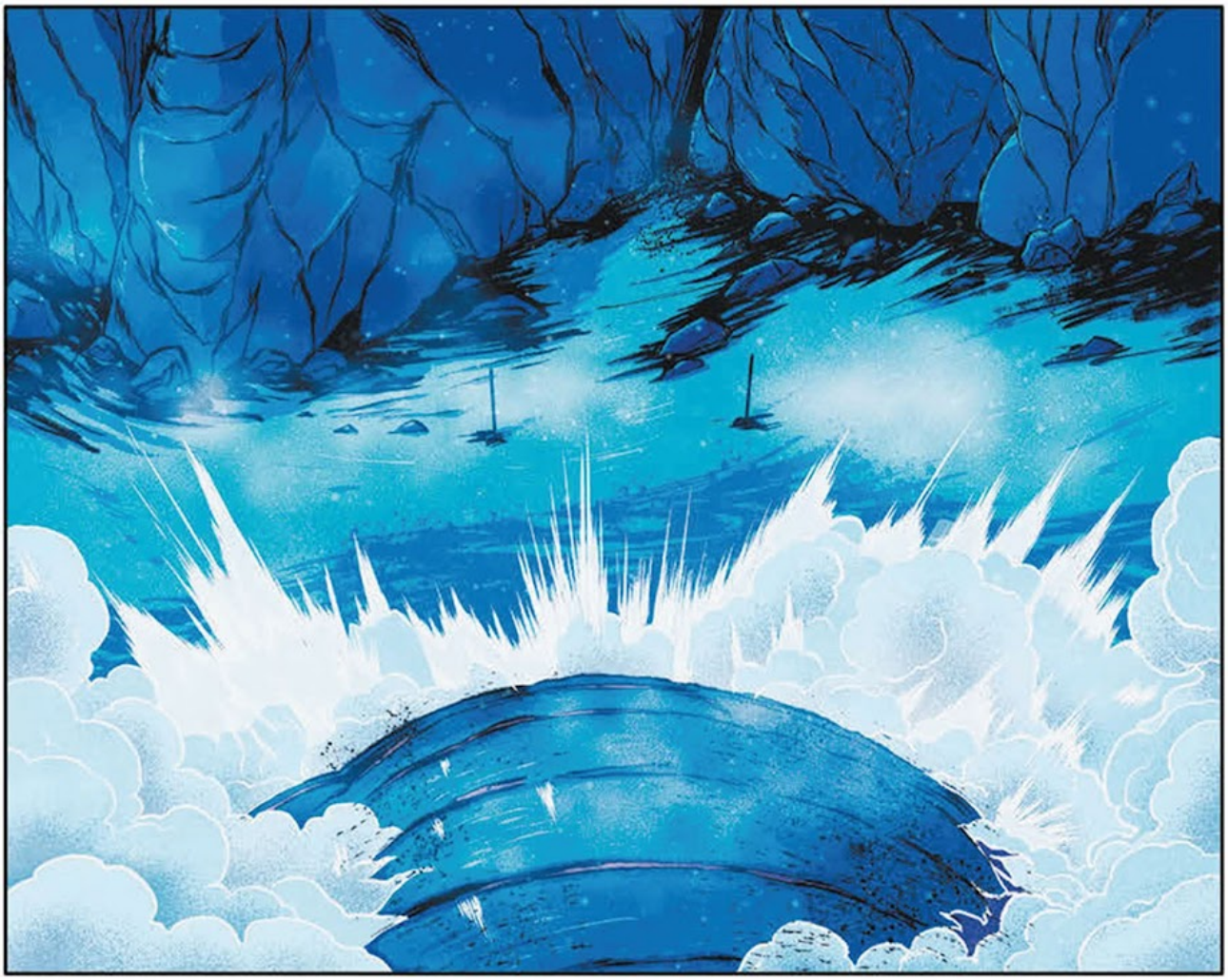

read new comics on readallcomics.com

read new comics on readallcomics.com

read new comics on readallcomics.com

read new comics on readallcomics.com

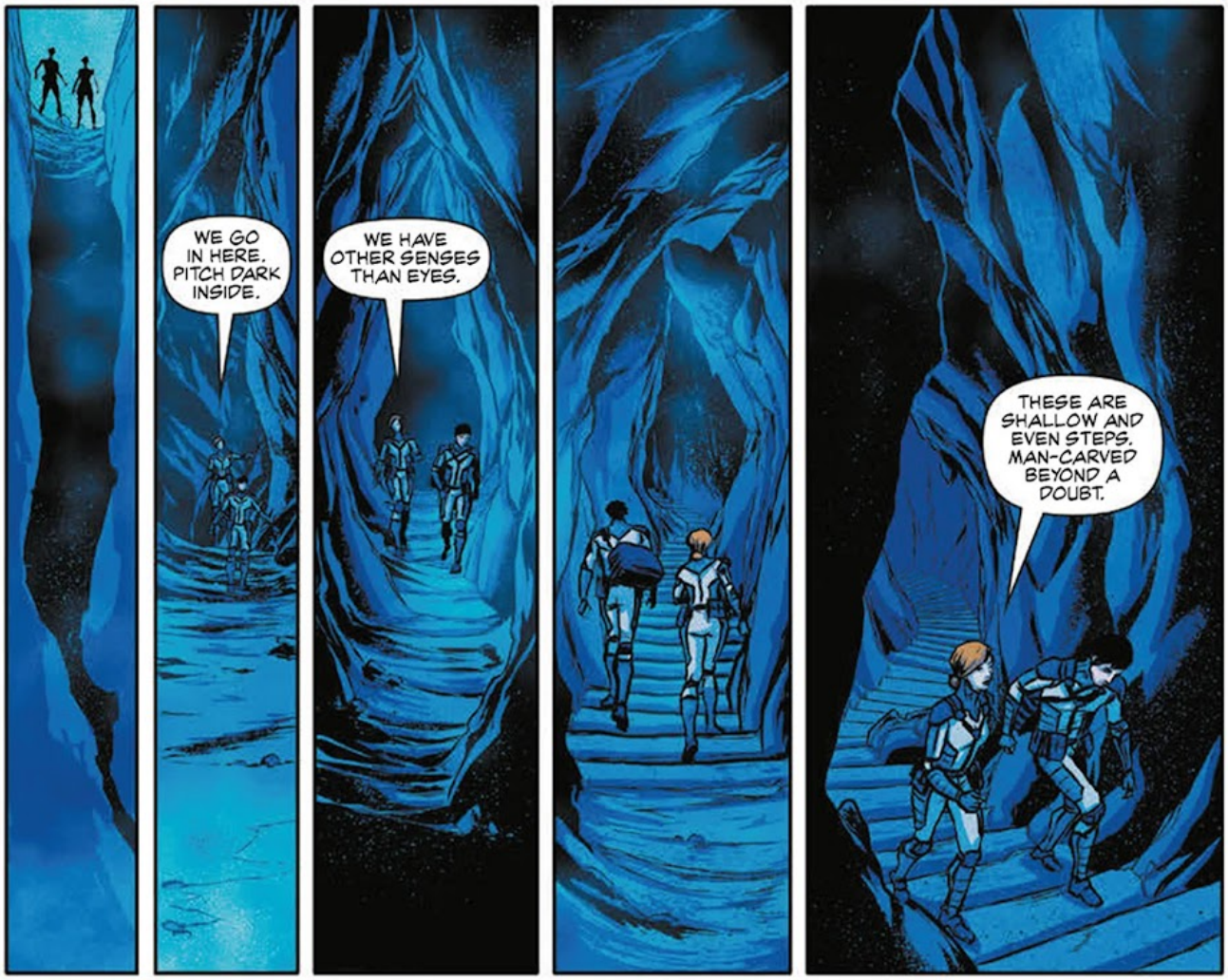

read new comics on readallcomics.com

read new comics on readallcomics.com

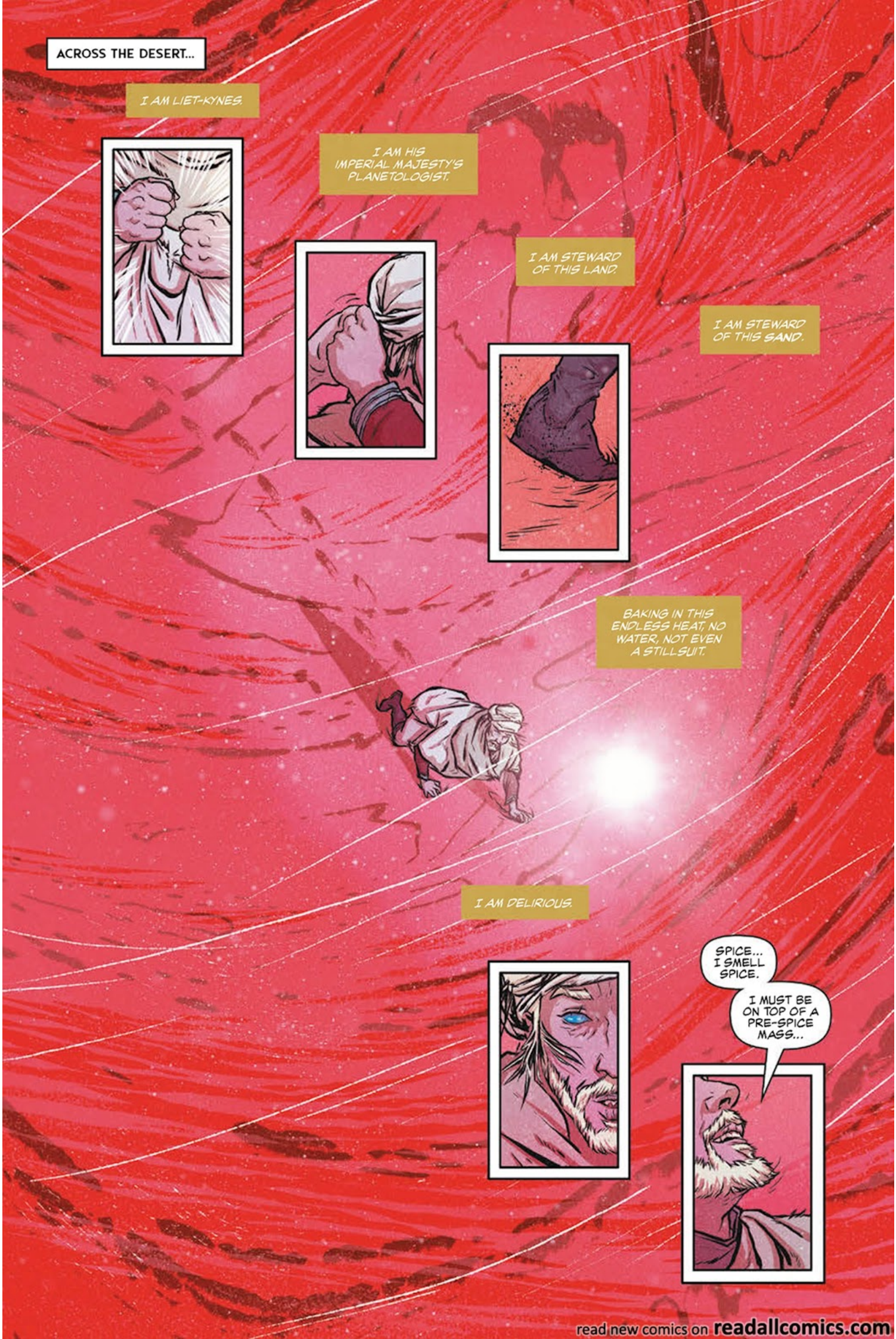

read new comics on readallcomics.com

read new comics on readallcomics.com

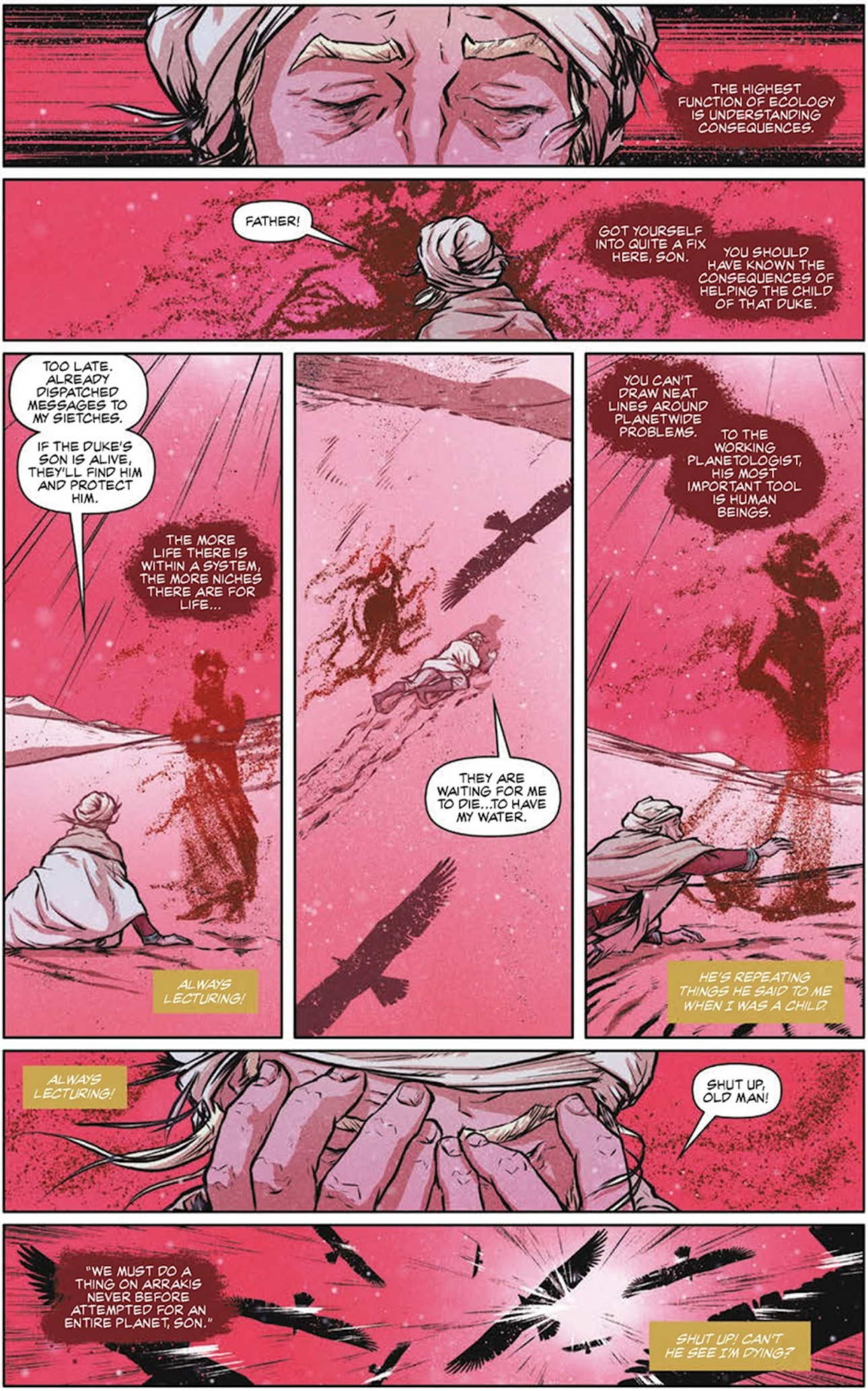

read new comics on readallcomics.com

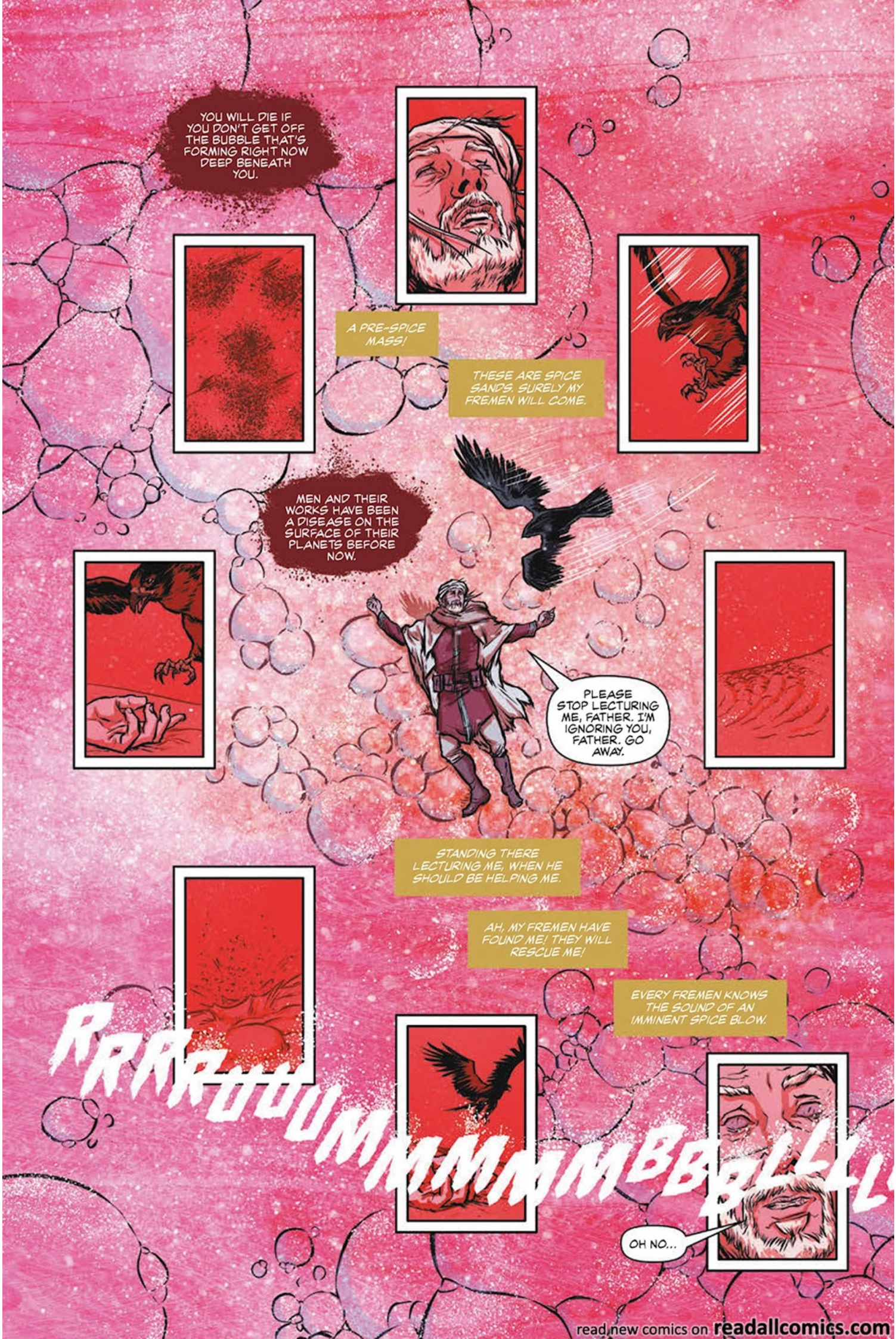

read new comics on readallcomics.com

read new comics on readallcomics.com

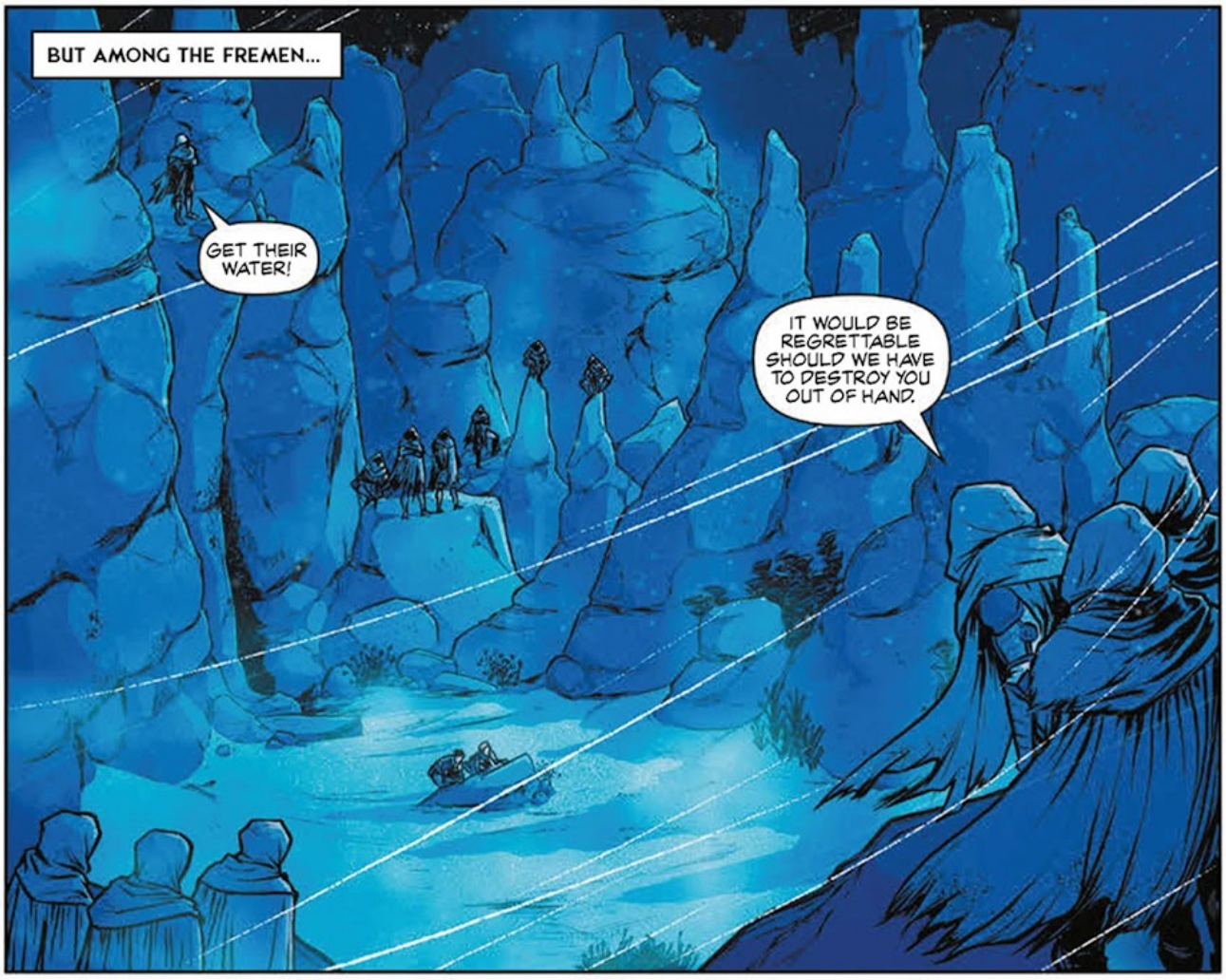

read new comics on readallcomics.com

read new comics on readallcomics.com

read new comics on readallcomics.com

read new comics on readallcomics.com

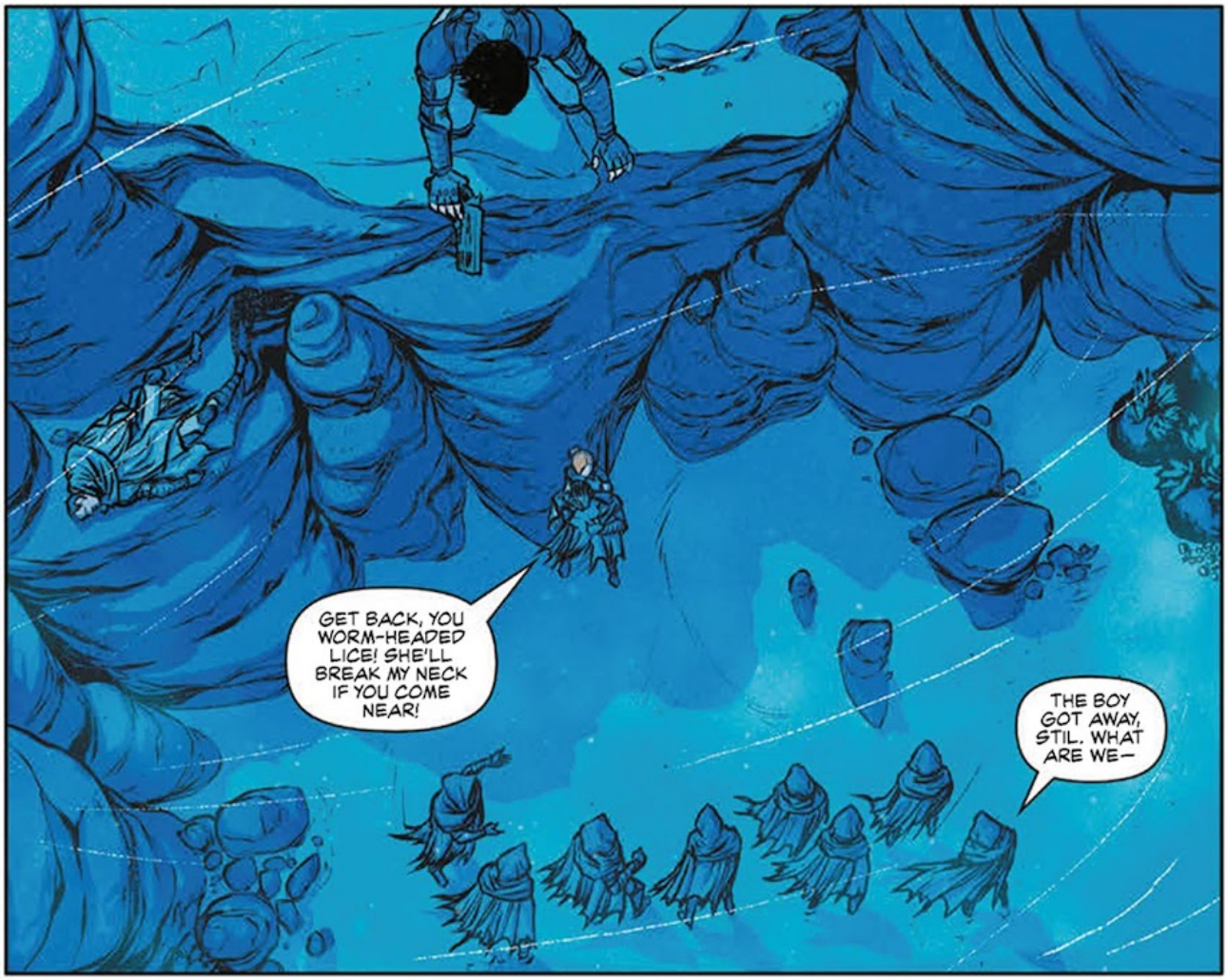

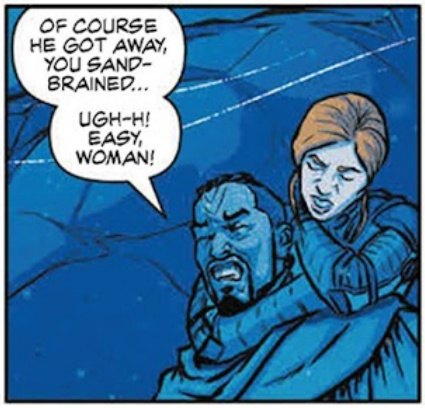

read new comics on readallcomics.com

UGH-H-H! LEAVE BE, WOMAN! WE MEAN NO HARM TO YOU NOW.

GREAT GODS! IF YOU CAN DO THIS TO THE STRONGEST OF US, YOU'RE WORTH TEN TIMES YOUR WEIGHT OF WATER.

TELL THAT MAN OF YOURS BEHIND THE BUSH TO LOWER HIS WEAPON OR I'LL RID THE UNIVERSE OF YOU AND TAKE HIM NEXT.

YOU THERE! DO AS SHE SAYS, YOU WORM-FACED, CRAWLING, SAND-BRAINED PIECE OF LIZARD TURD! CAN'T YOU SEE THE WORTH OF THIS WOMAN?

read new comics on readallcomics.com

read new comics on readallcomics.com

read new comics on readallcomics.com

read new comics on readallcomics.com

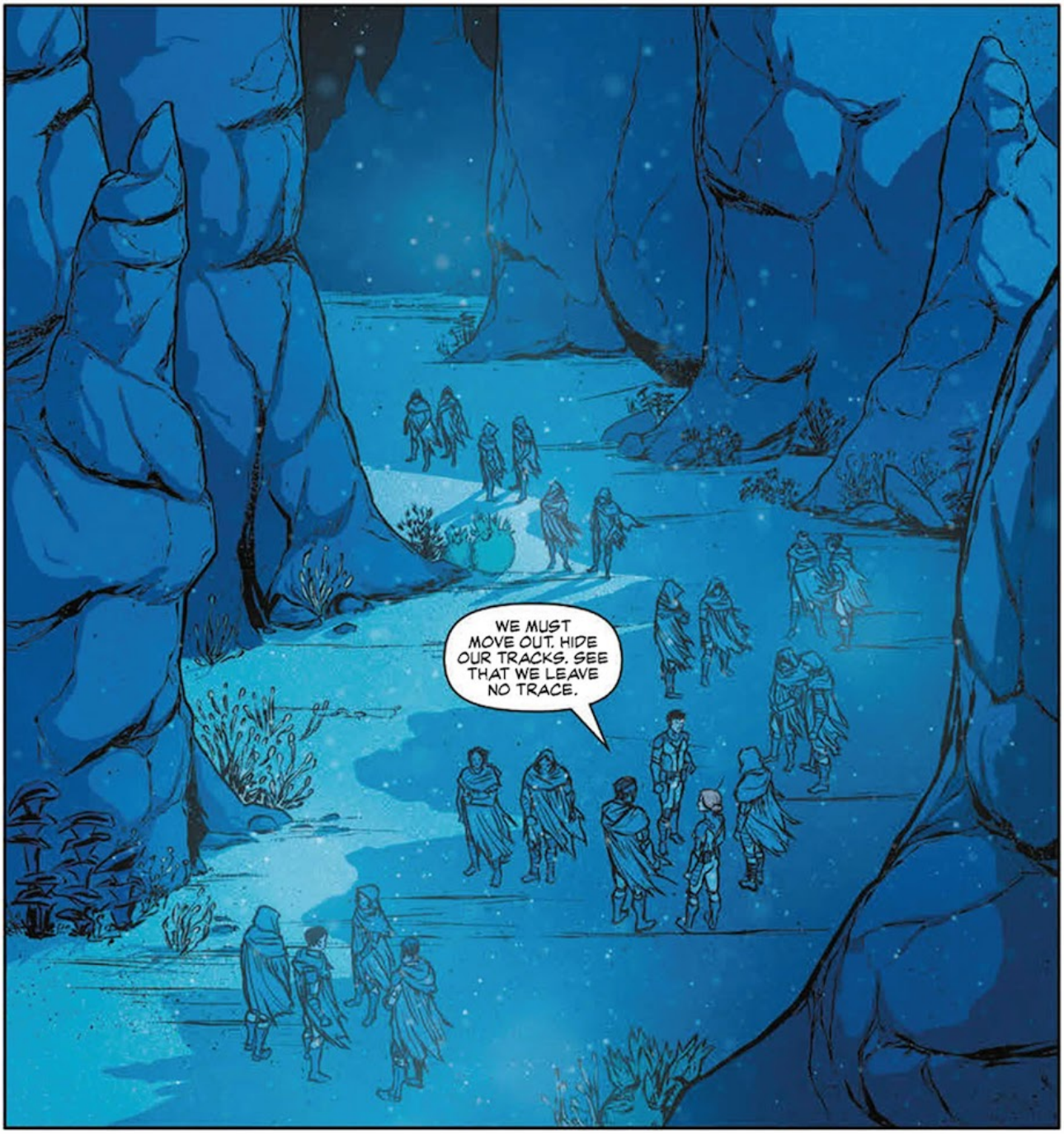

read new comics on readallcomics.com

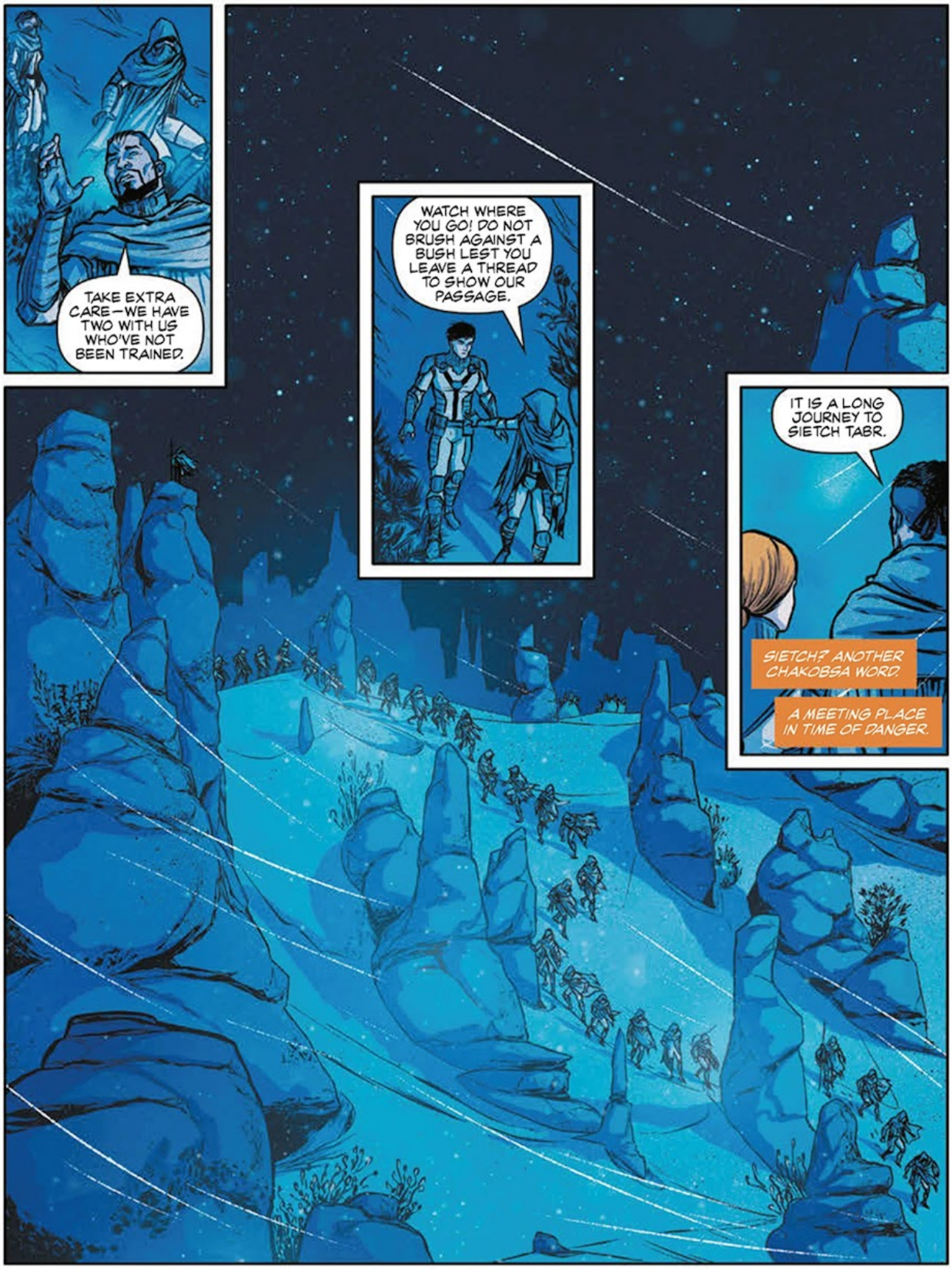

read new comics on readallcomics.com

read new comics on readallcomics.com

read new comics on readallcomics.com

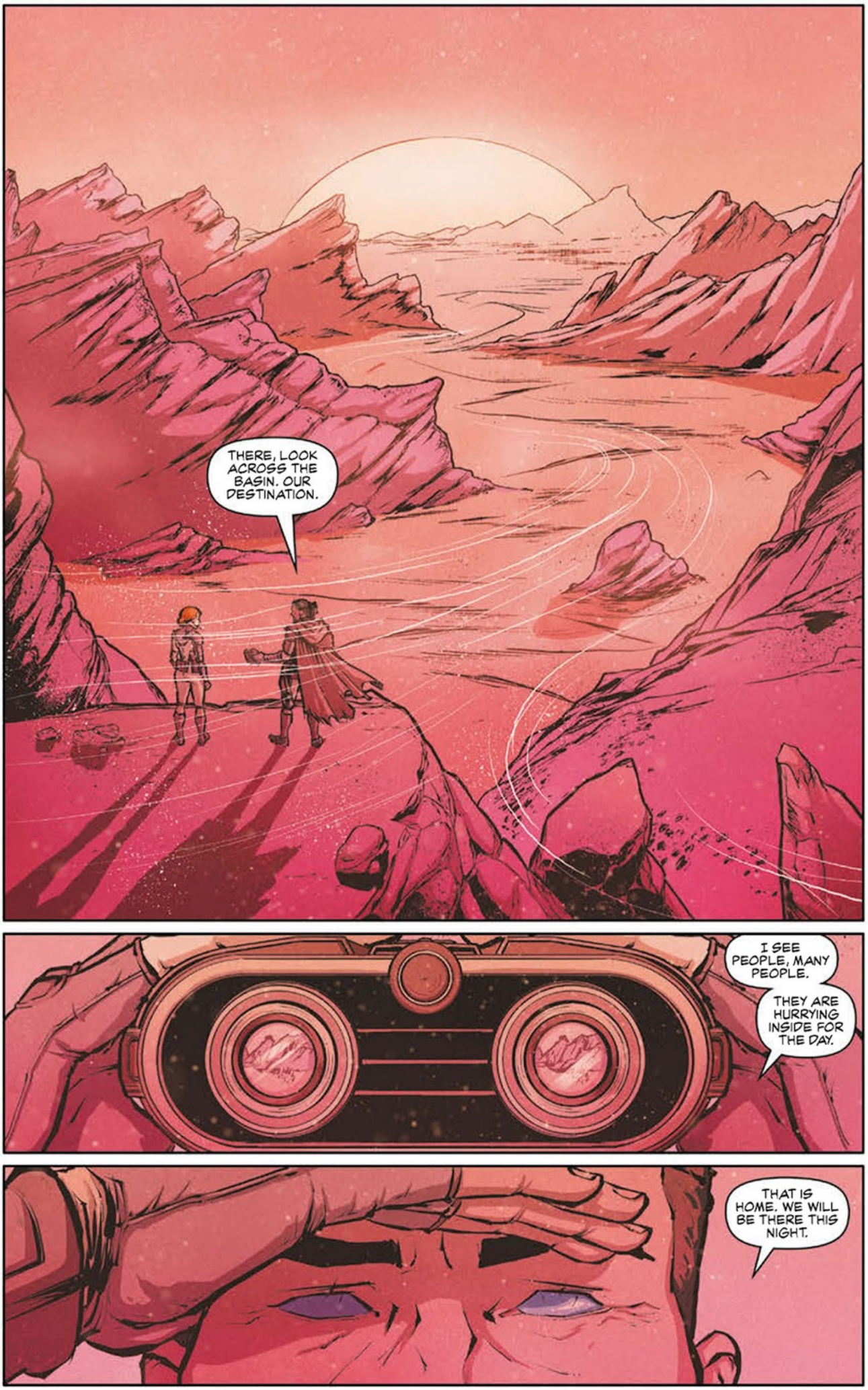

read new comics on readallcomics.com

read new comics on readallcomics.com

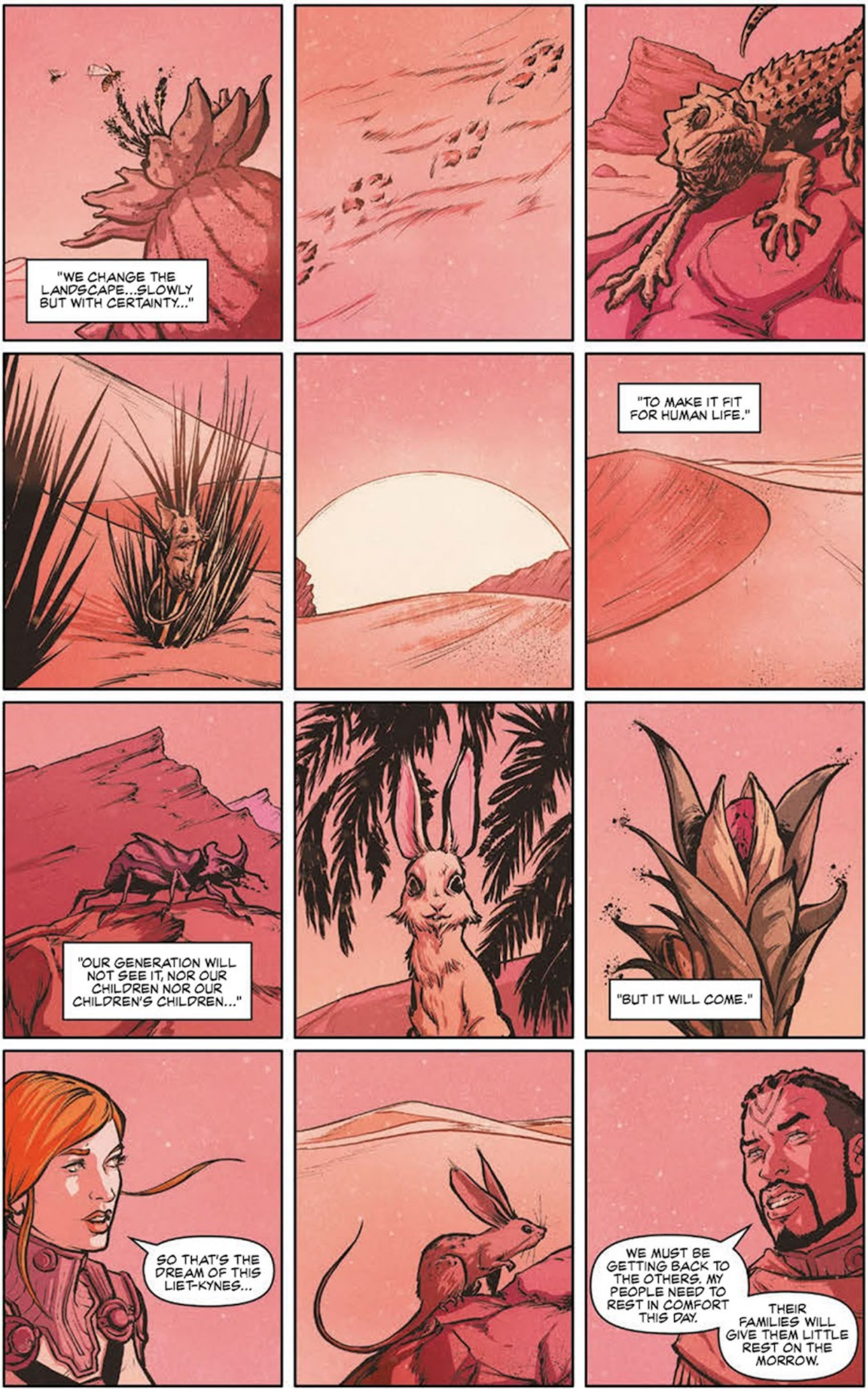

read new comics on readallcomics.com

read new comics on readallcomics.com

read new comics on readallcomics.com

read new comics on readallcomics.com

read new comics on readallcomics.com

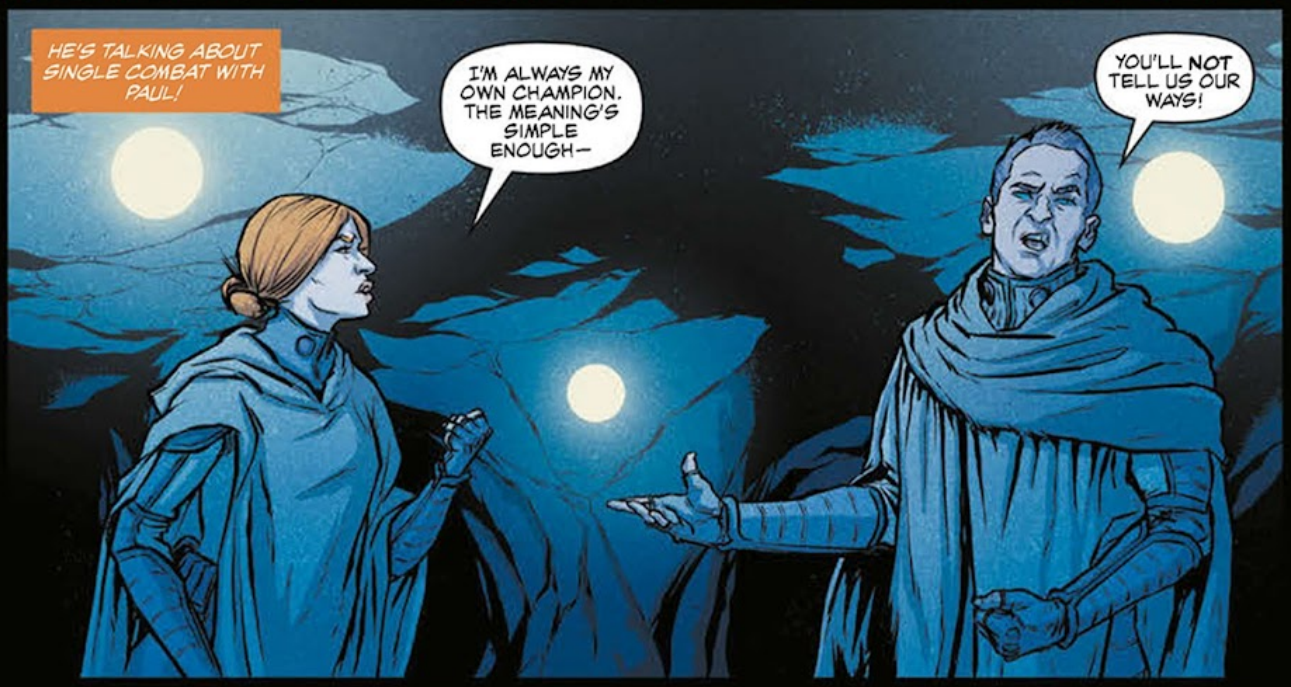

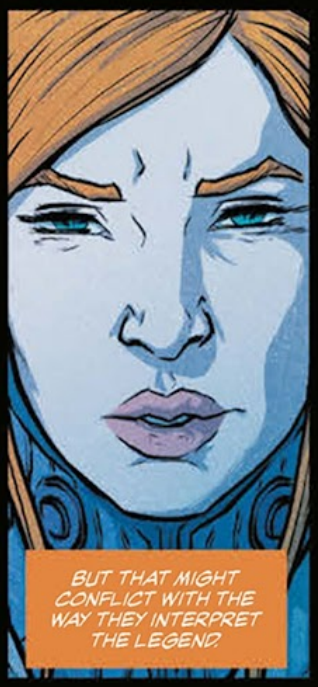

read new comics on readallcomics.com

read new comics on readallcomics.com

read new comics on readallcomics.com

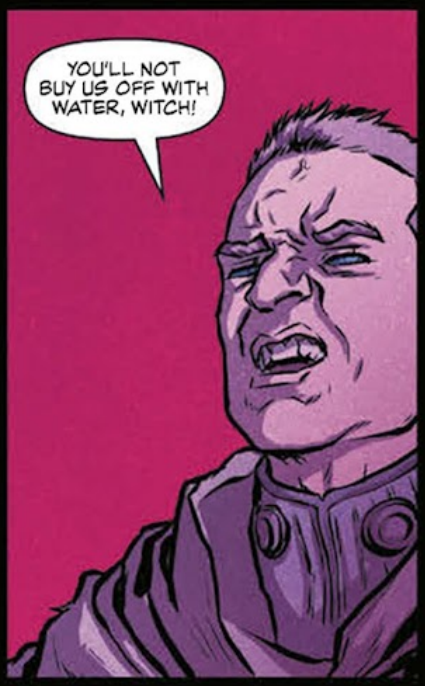

read new comics on readallcomics.com

read new comics on readallcomics.com

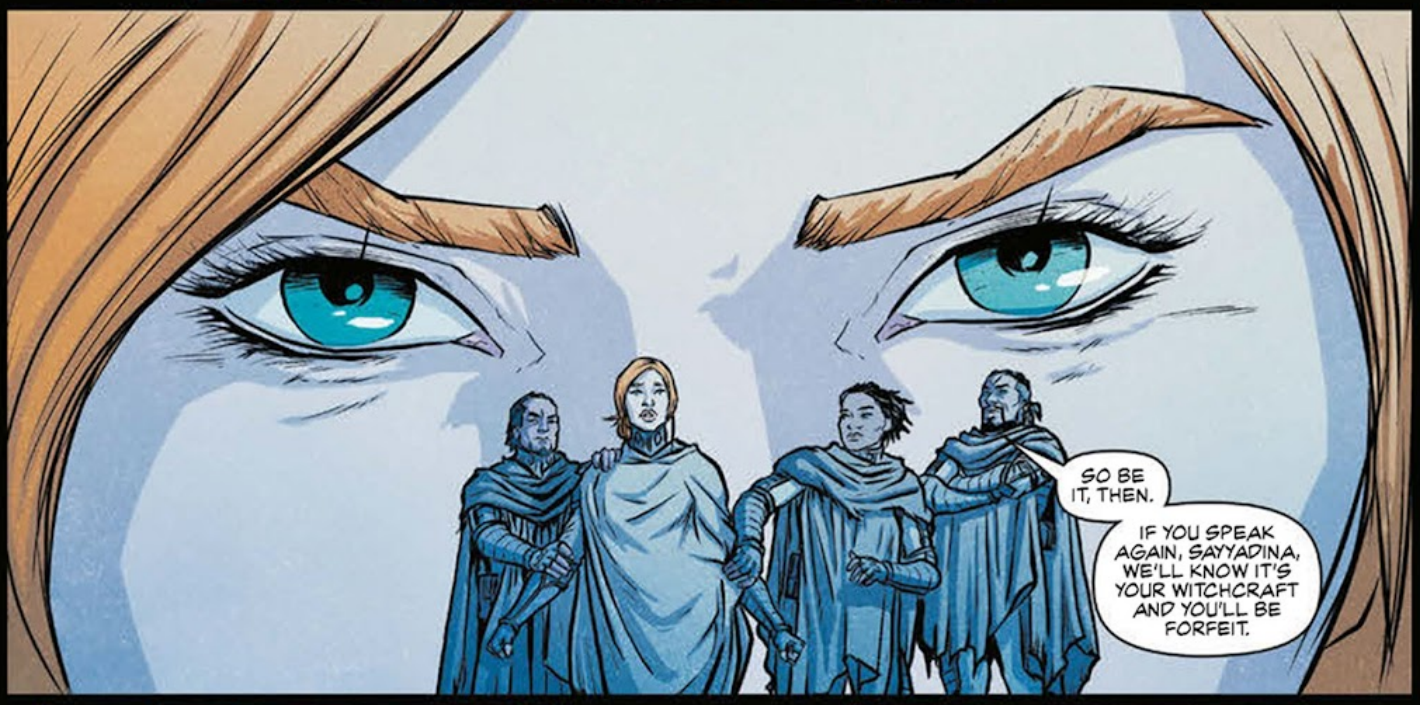

read new comics on readallcomics.com

read new comics on readallcomics.com

read new comics on readallcomics.com

read new comics on readallcomics.com

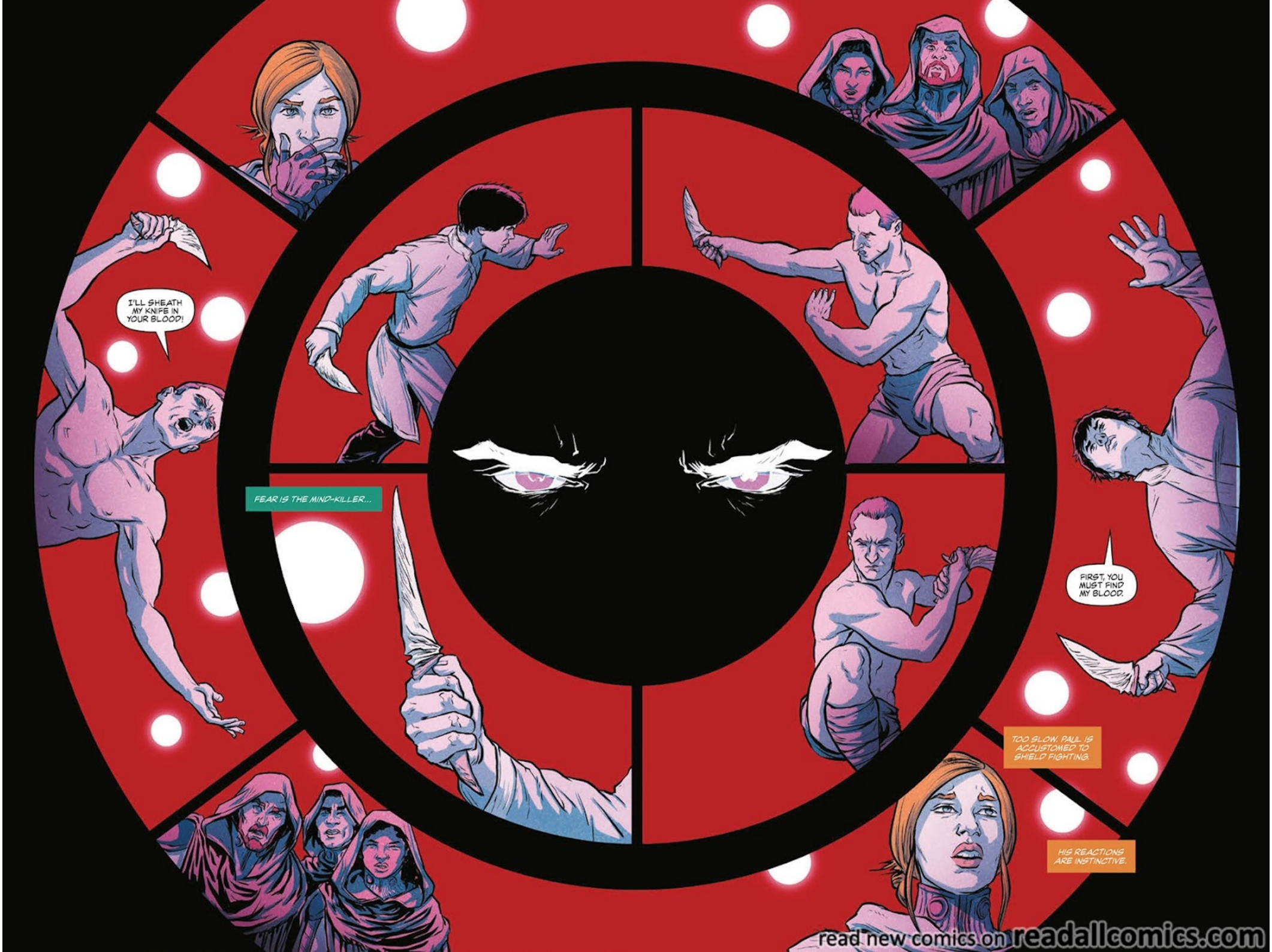

read new comics on readallcomics.com

read new comics on readallcomics.com

read new comics on readallcomics.com

read new comics on readallcomics.com

read new comics on readallcomics.com

read new comics on readallcomics.com

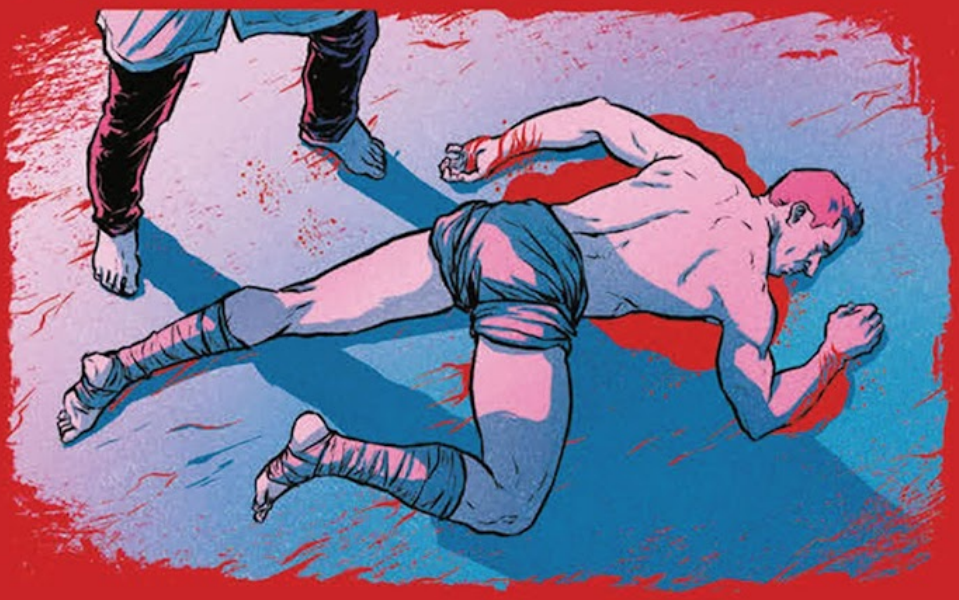

read new comics on readallcomics.com

read new comics on readallcomics.com

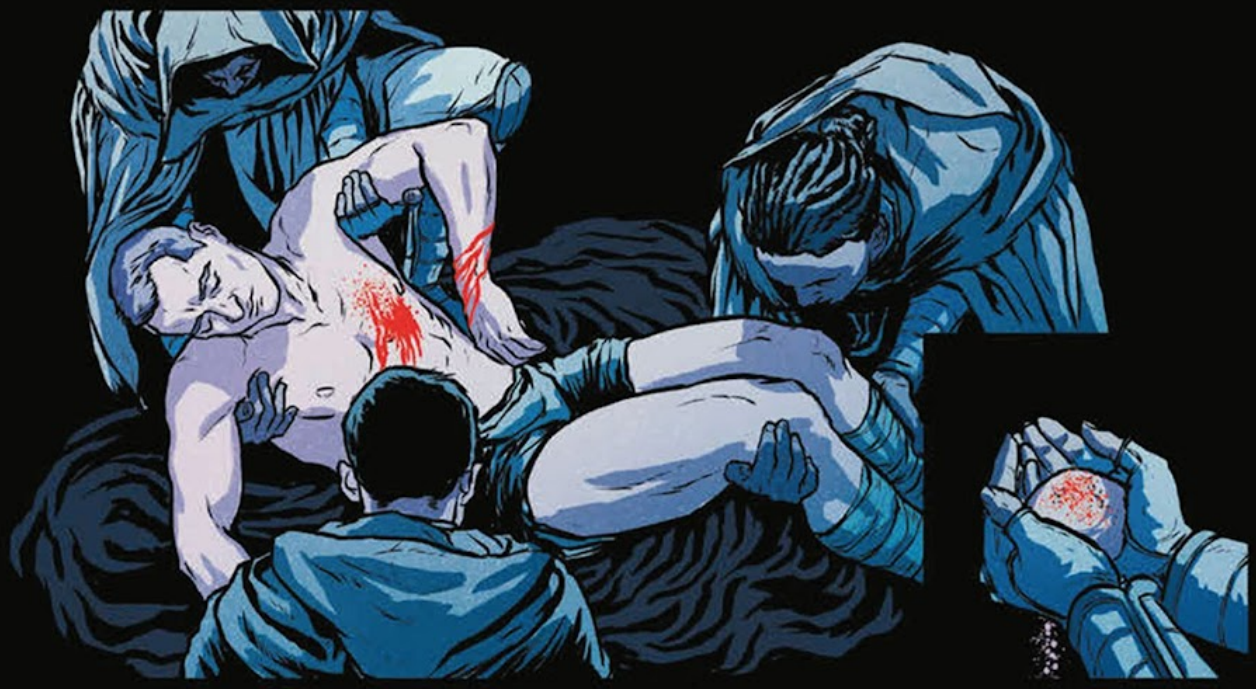

read new comics on readallcomics.com

read new comics on readallcomics.com

read new comics on readallcomics.com

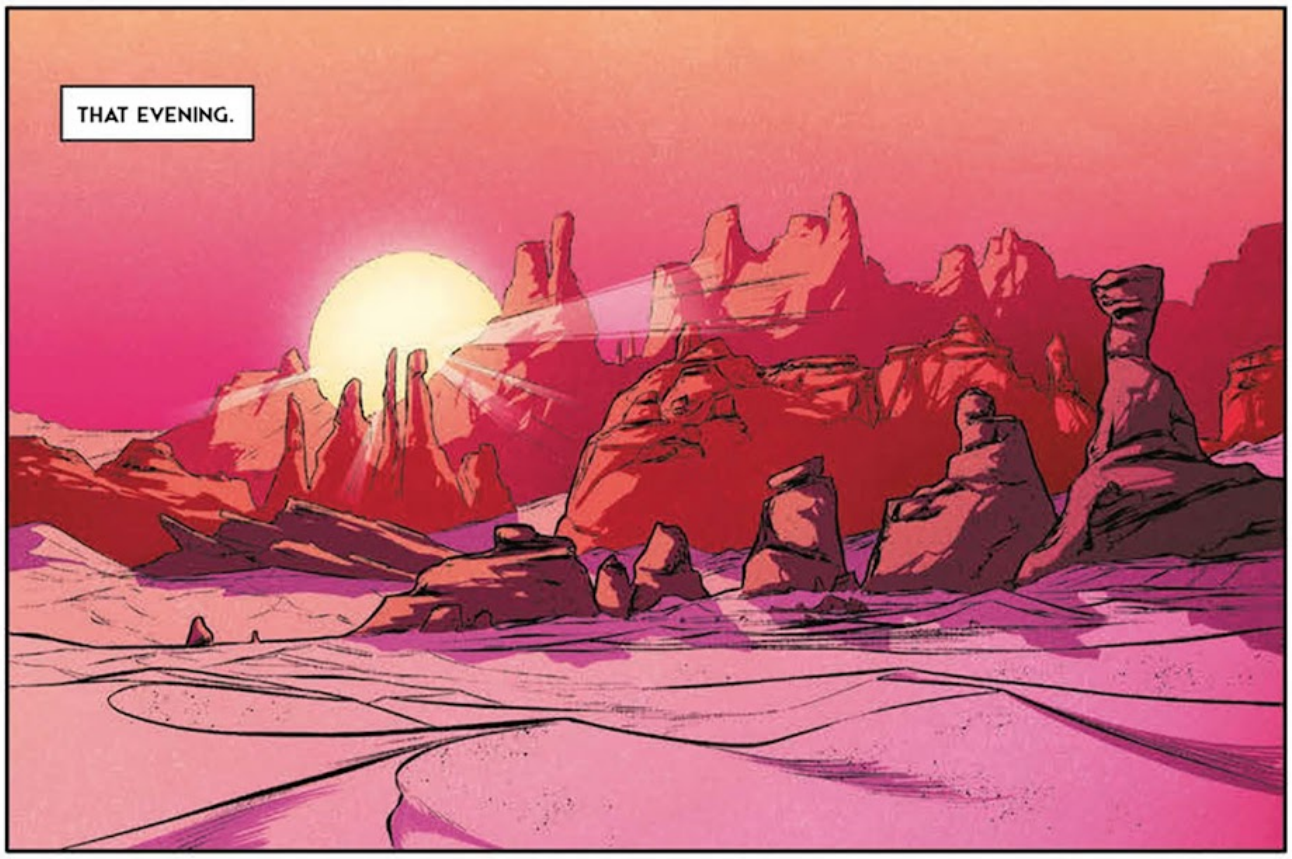

read new comics on readallcomics.com

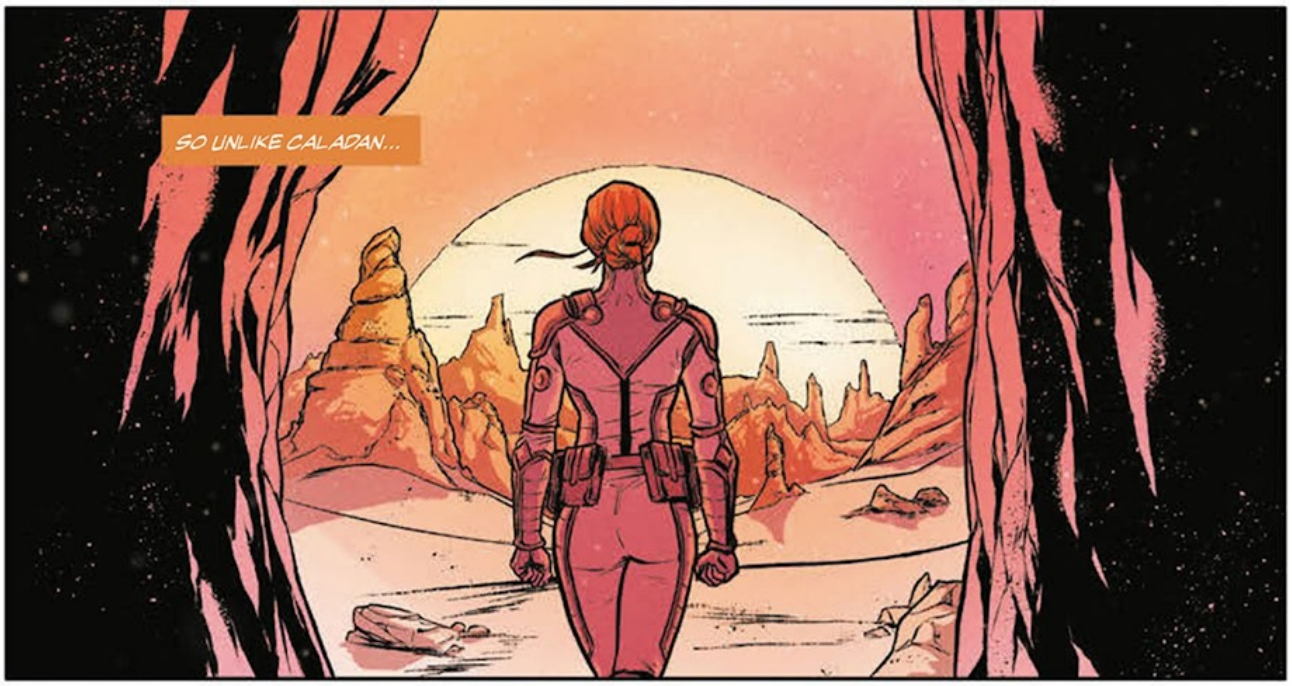

read new comics on readallcomics.com

read new comics on readallcomics.com

read new comics on readallcomics.com

AM I SUPPOSED TO SAY I WAS A FRIEND OF JAMIS?

DO THEY EXPECT ME TO TAKE SOMETHING FROM THAT PILE?

read new comics on readallcomics.com

read new comics on readallcomics.com

read new comics on readallcomics.com

read new comics on readallcomics.com

read new comics on readallcomics.com

I HAVE SEEN THIS PLACE IN A VISION.

DOWN THAT PATH LIES BLOODY WAR, FANATIC HORDES, THE BANNER OF HOUSE ATREIDES TURNED INTO A SYMBOL OF TERROR.

WILD LEGIONS CHARGE INTO BATTLE SCREAMING THEIR WAR CRY. "MUAD'DIB!"

read new comics on readallcomics.com

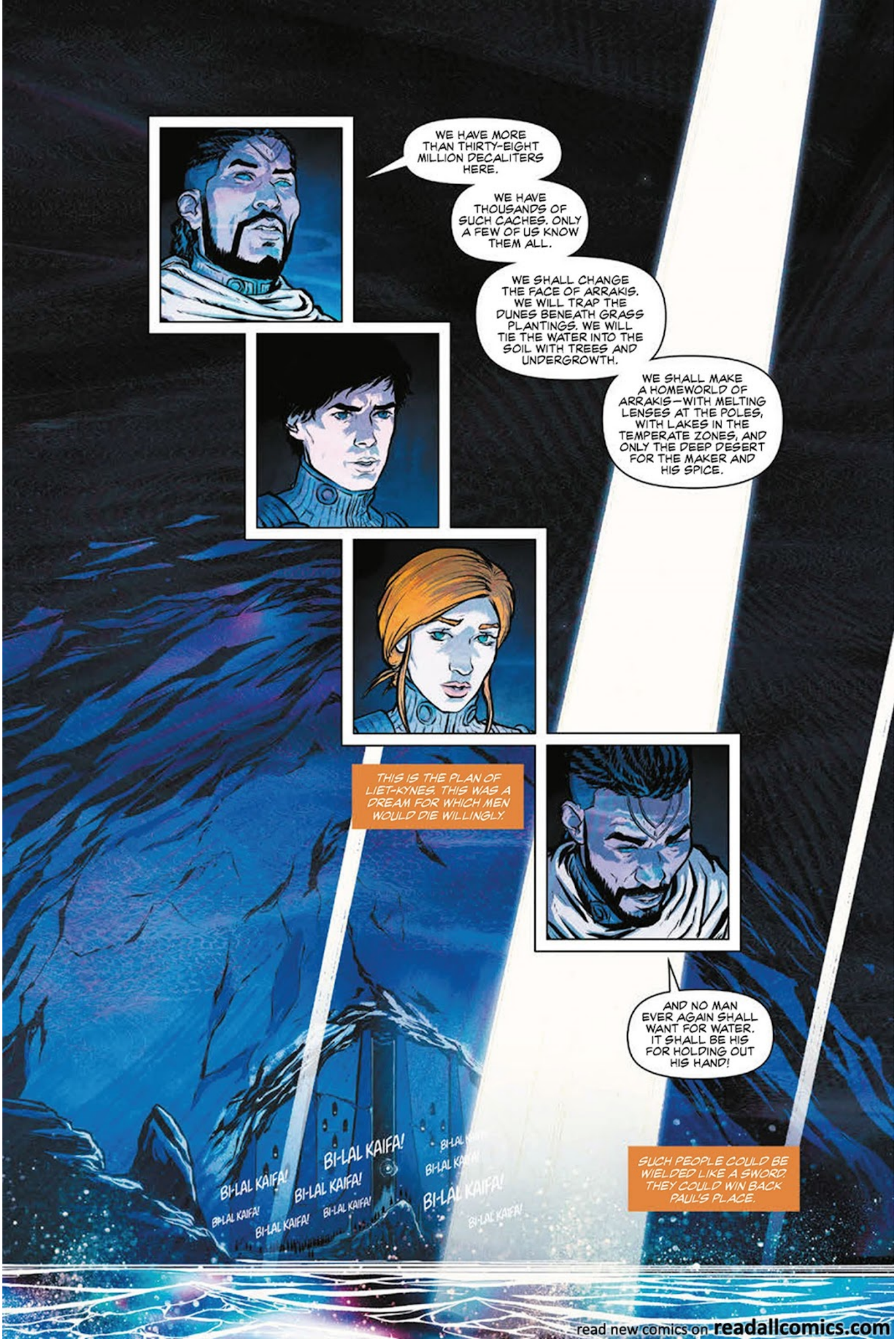

read new comics on readallcomics.com

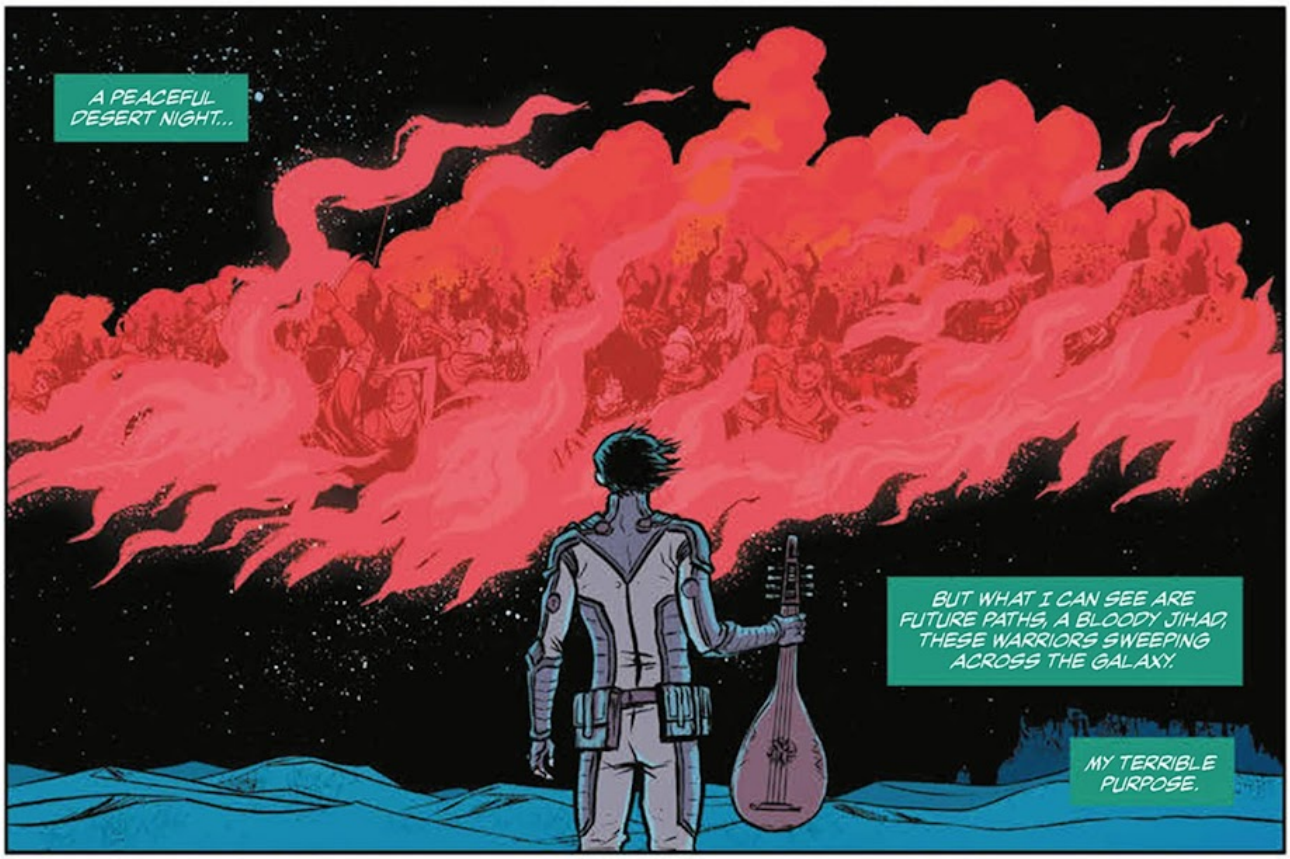

read new comics on readallcomics.com

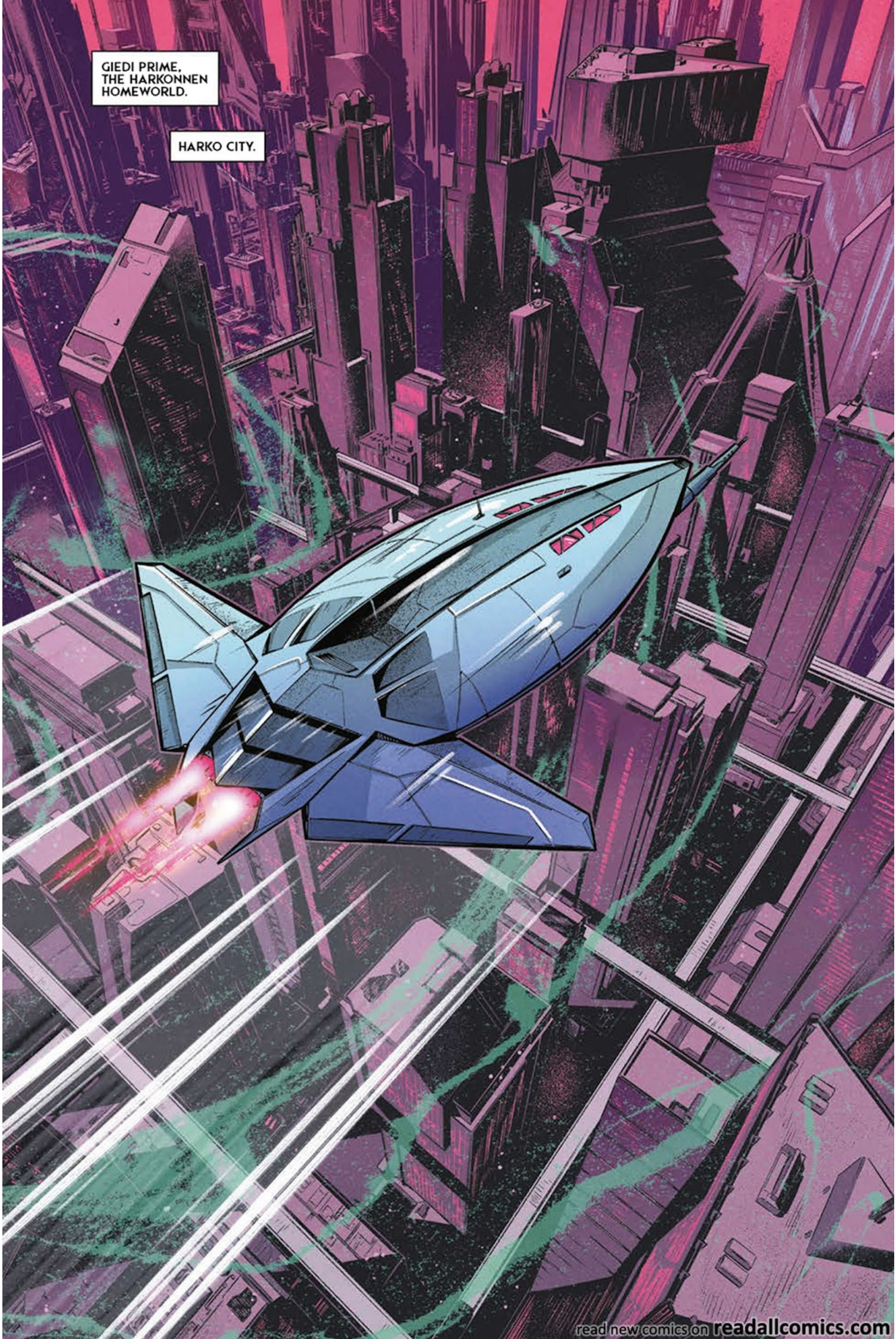

read new comics on readallcomics.com

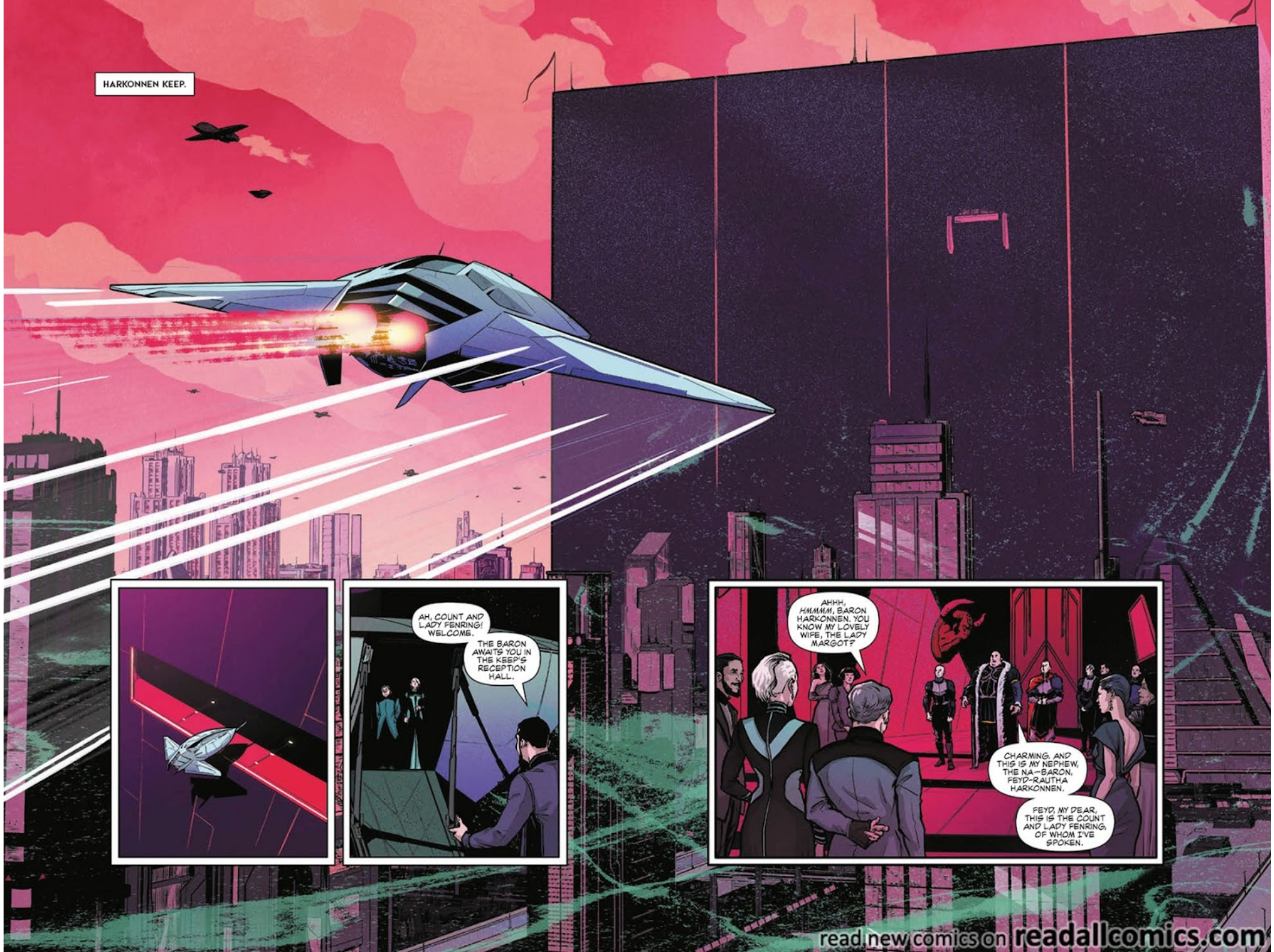

read new comics on readallcomics.com

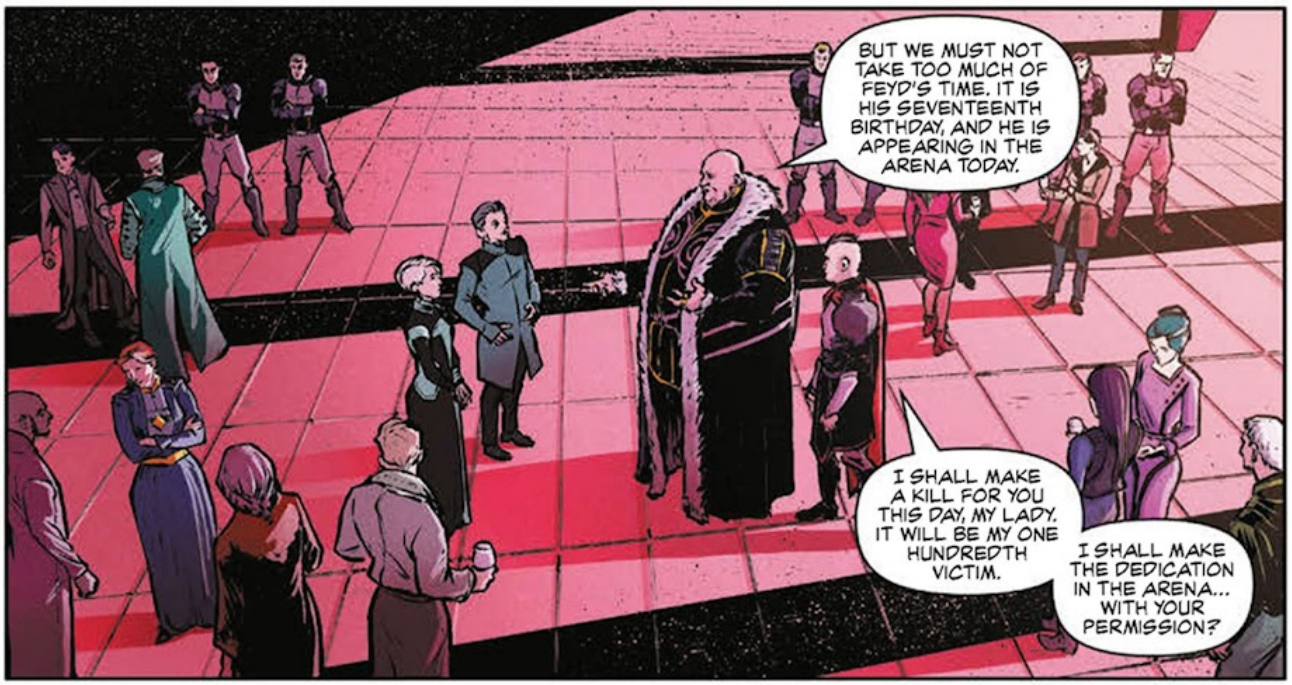

read new comics on readallcomics.com

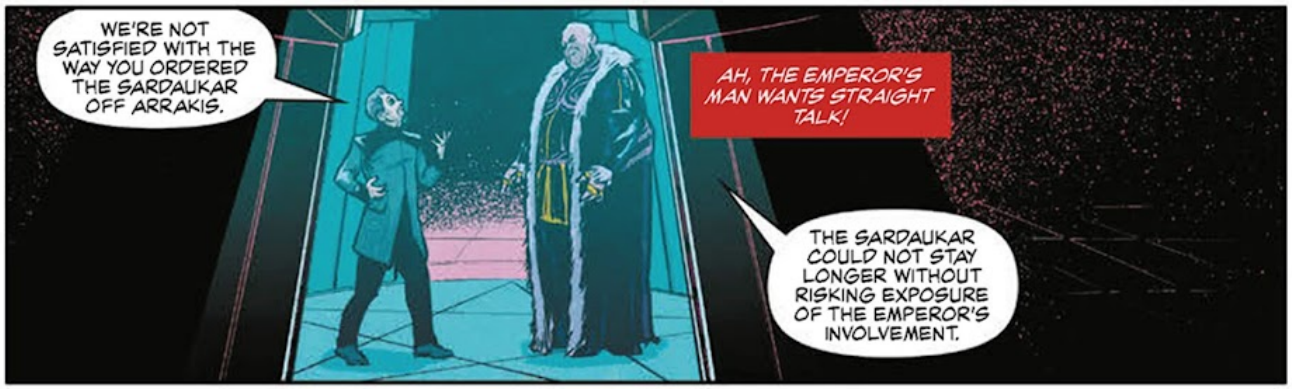

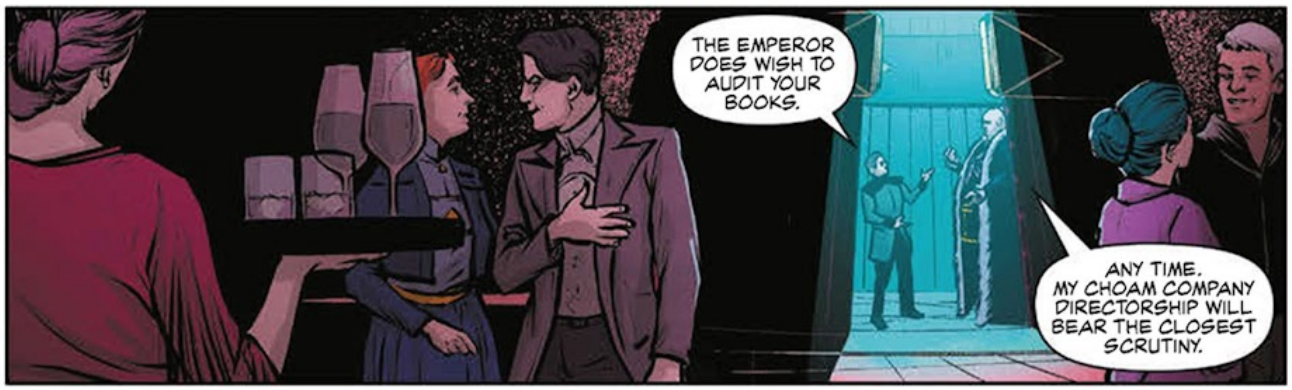

read new comics on readallcomics.com

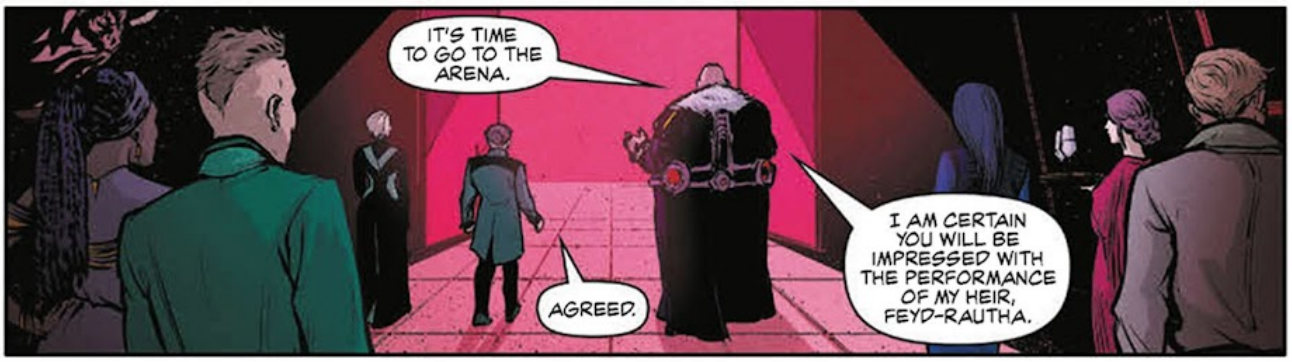

read new comics on readallcomics.com

read new comics on readallcomics.com

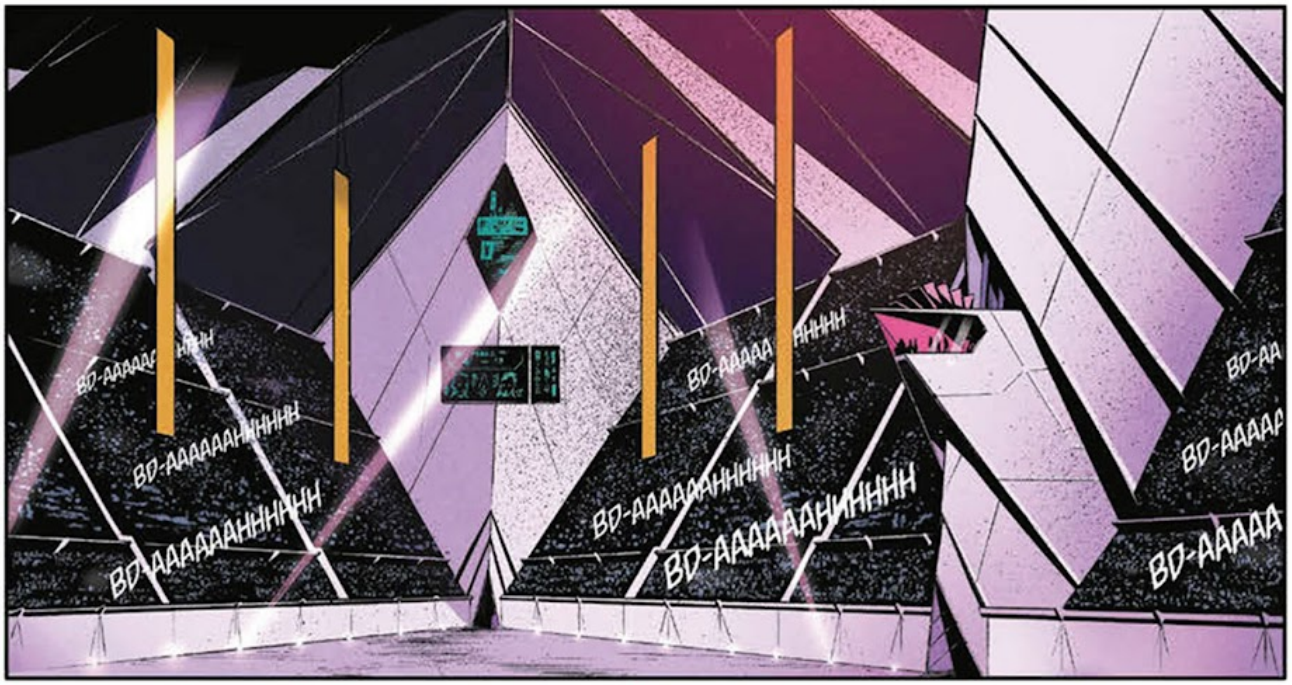

read new comics on readallcomics.com

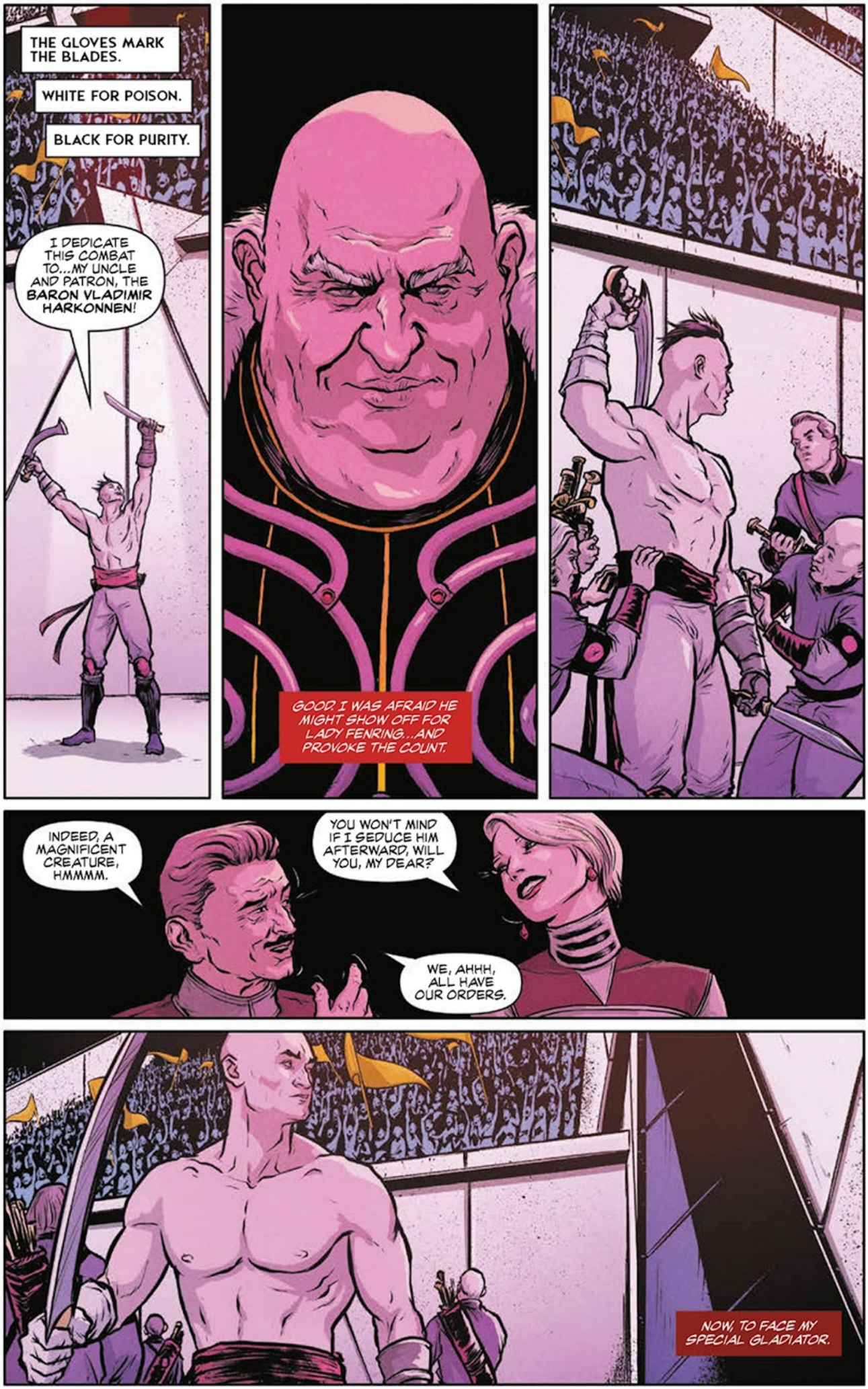

read new comics on readallcomics.com

read new comics on readallcomics.com

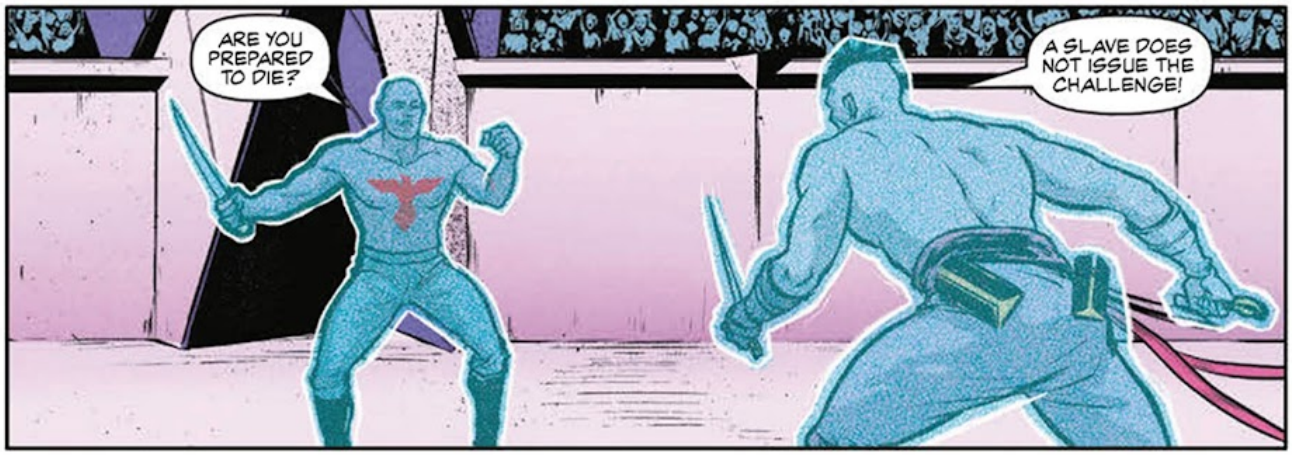

read new comics on readallcomics.com

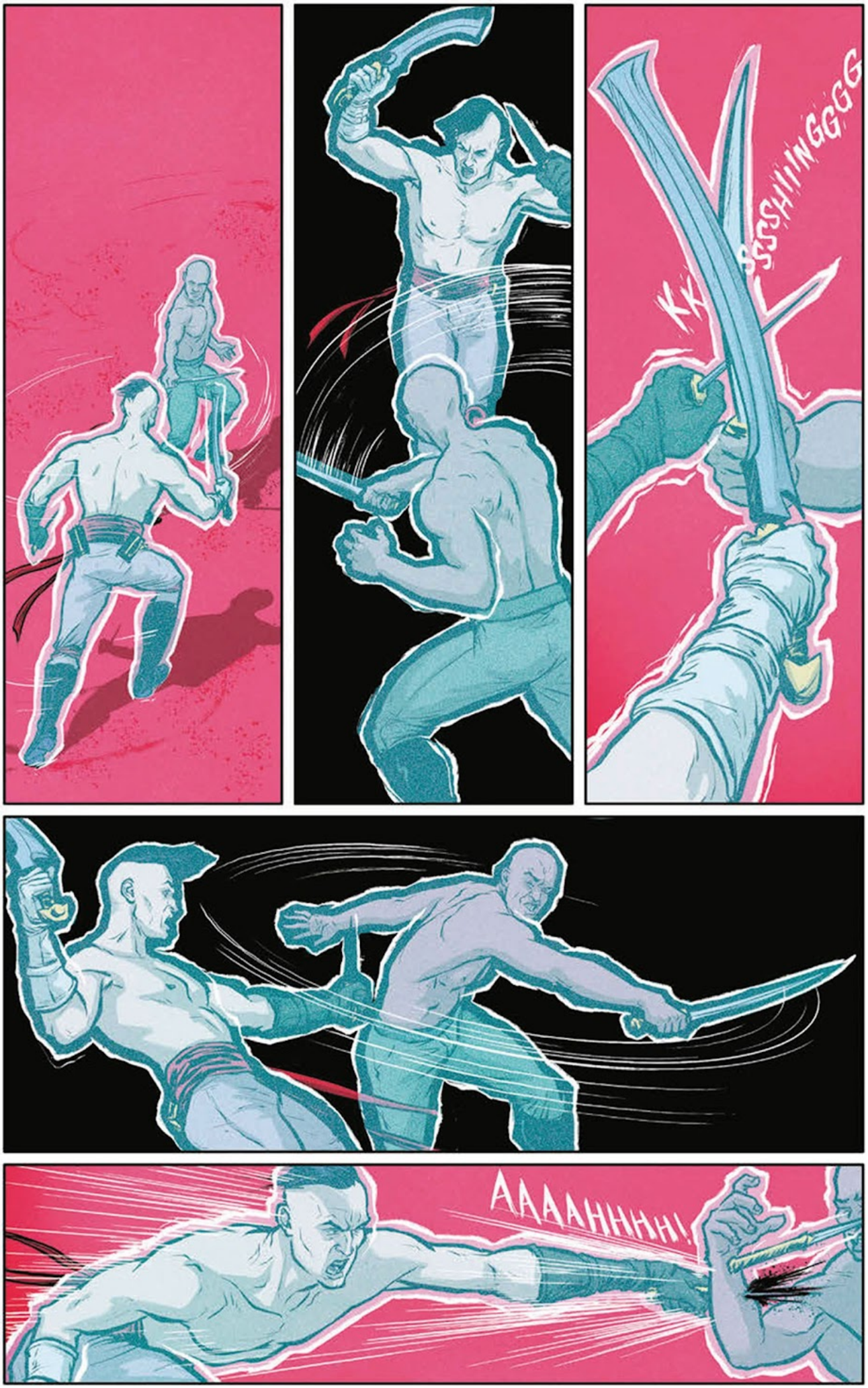

read new comics on readallcomics.com

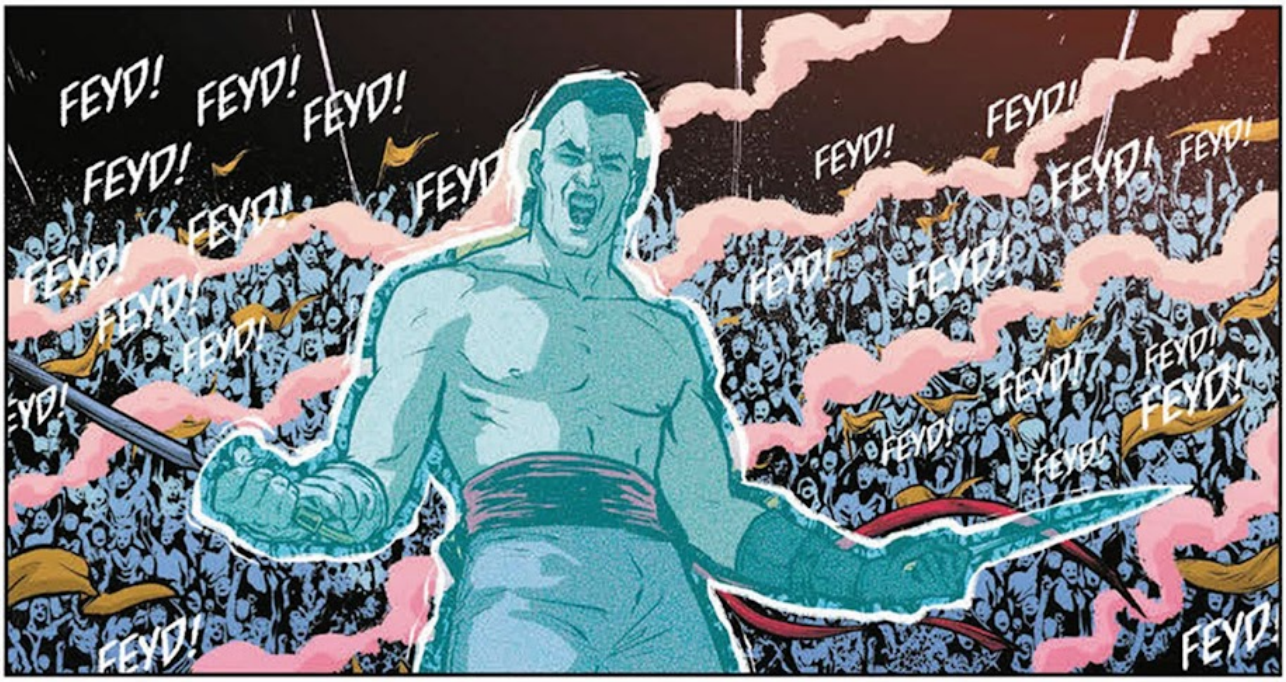

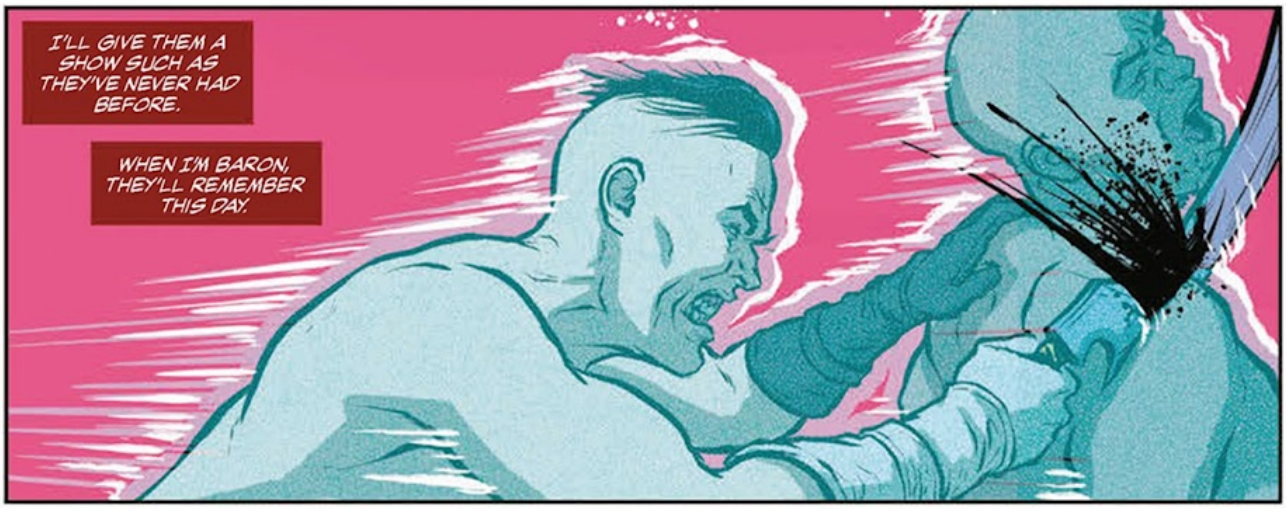

read new comics on readallcomics.com

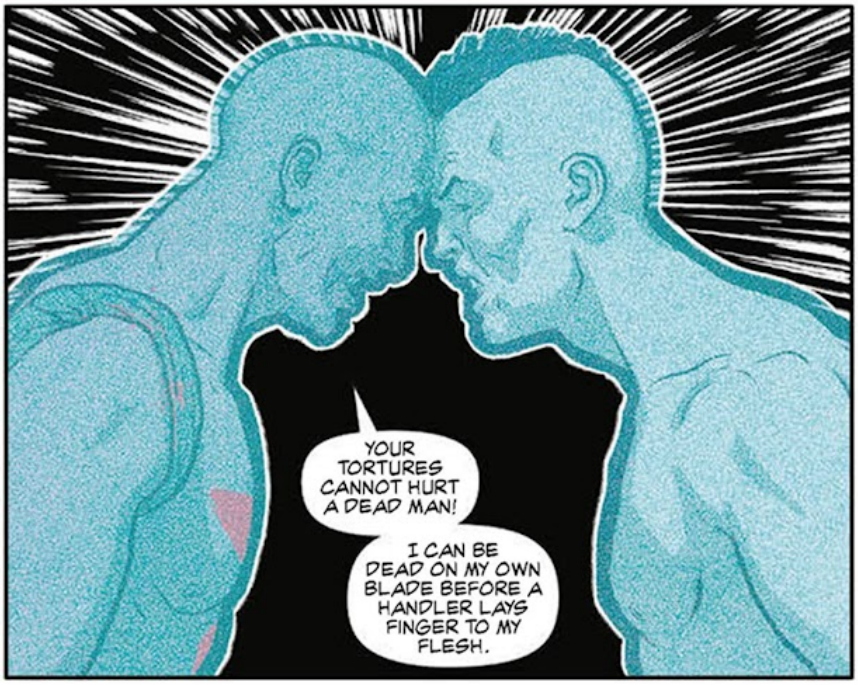

read new comics on readallcomics.com

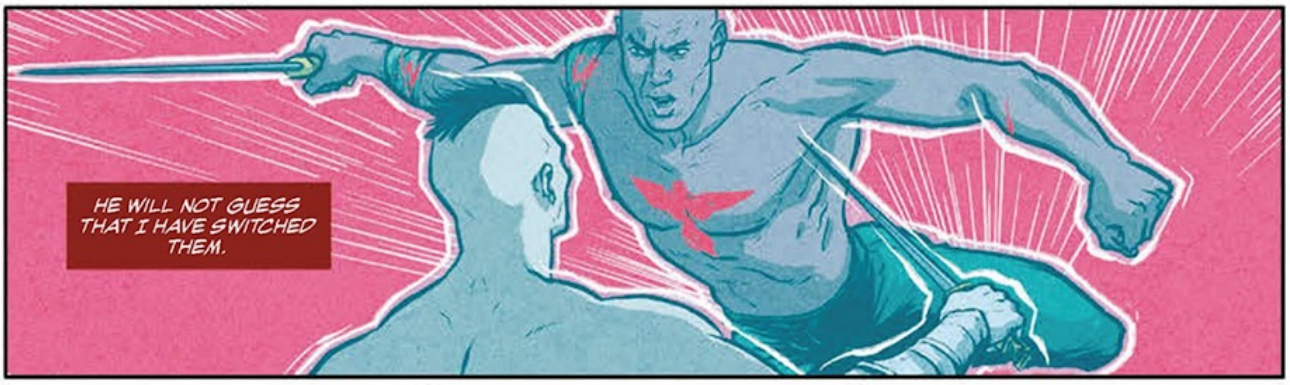

read new comics on readallcomics.com

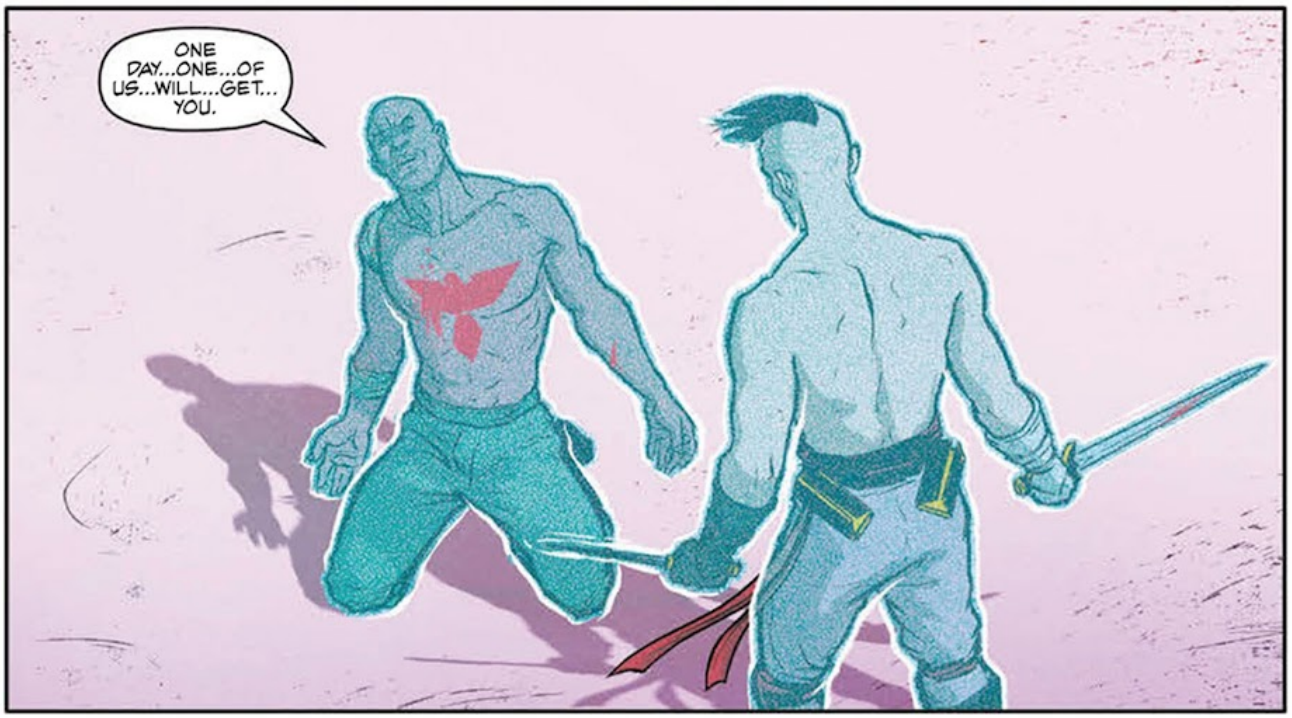

read new comics on readallcomics.com

read new comics on readallcomics.com

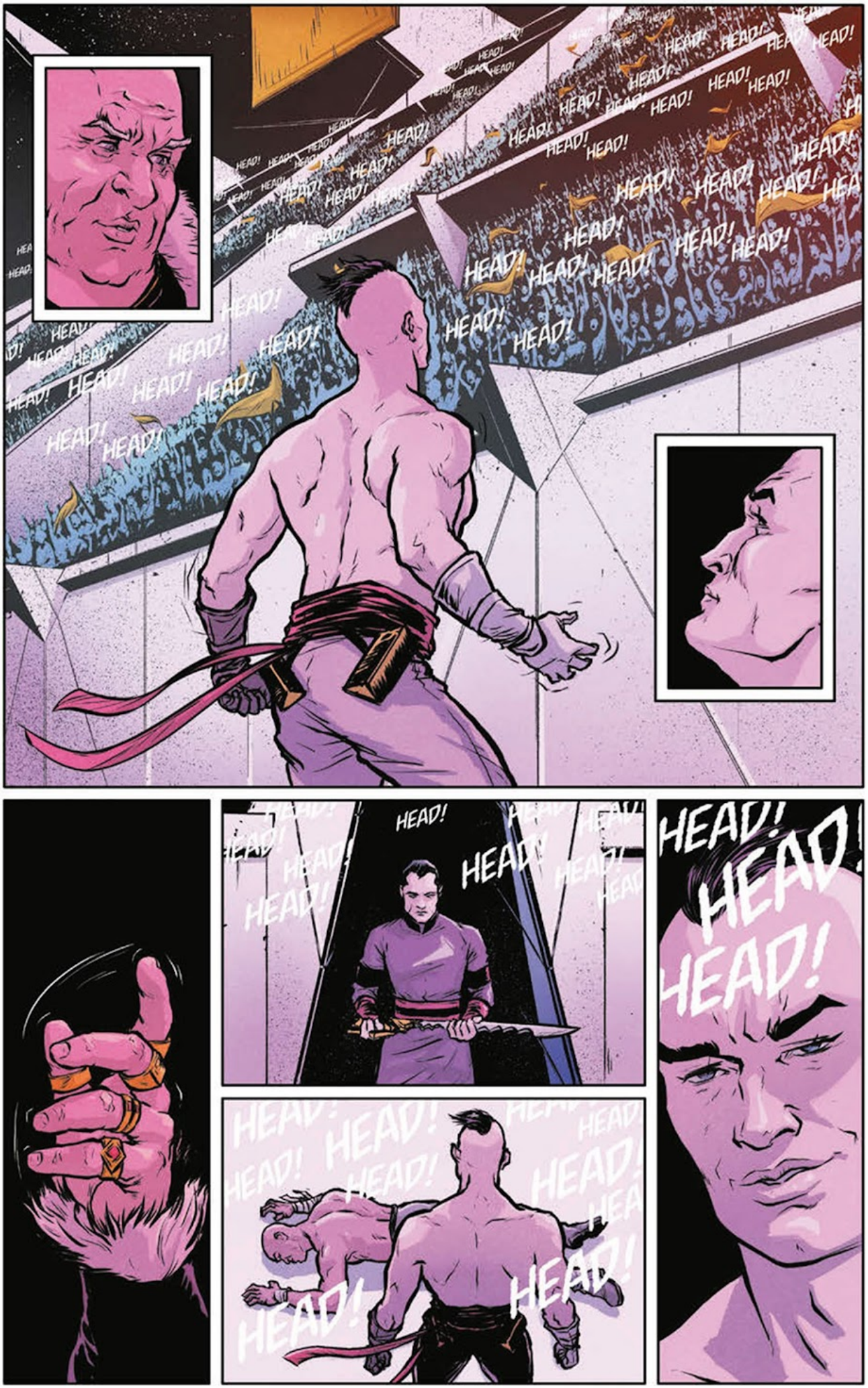

read new comics on readallcomics.com

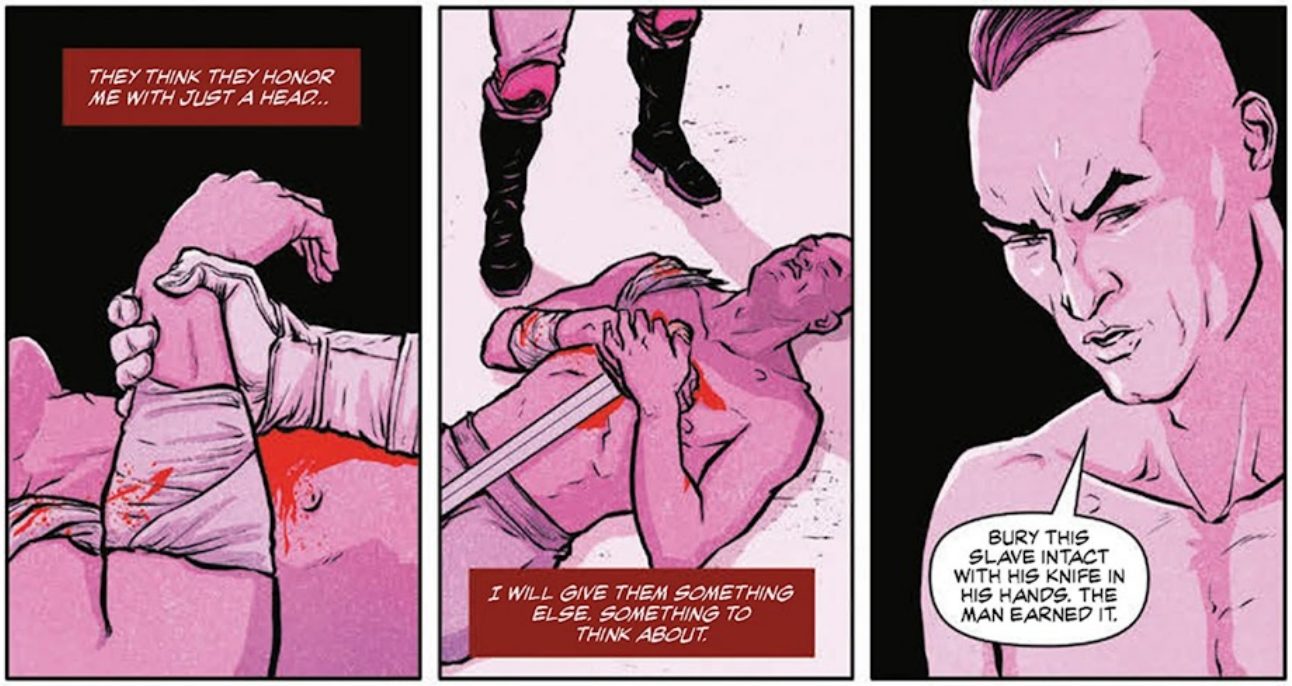

read new comics on readallcomics.com

read new comics on readallcomics.com

read new comics on readallcomics.com

read new comics on readallcomics.com

read new comics on readallcomics.com

read new comics on readallcomics.com

read new comics on readallcomics.com

read new comics on readallcomics.com

read new comics on readallcomics.com

read new comics on readallcomics.com

read new comics on readallcomics.com

read new comics on readallcomics.com

read new comics on readallcomics.com

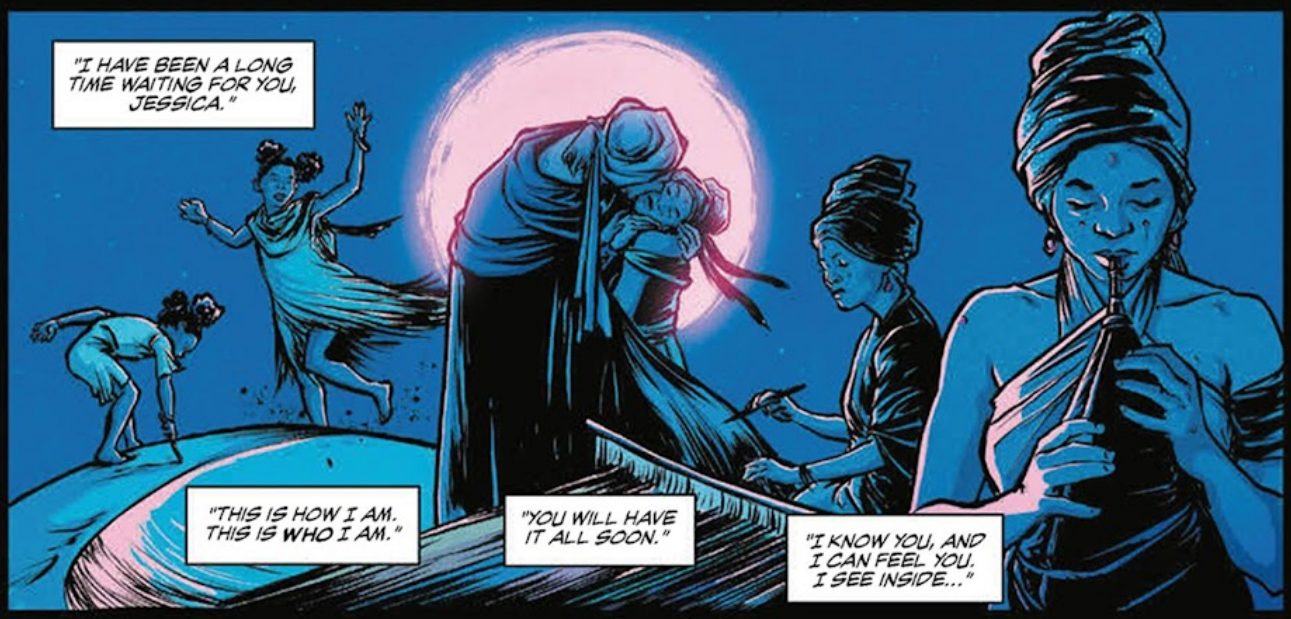

"YOU SHOULD'VE TOLD US YOU WERE PREGNANT!"

"THIS CHANGES BOTH OF YOU! HOLY MOTHER, WHAT HAVE WE DONE?"

"YOU'LL HAVE TO BE STRONG. WE WILL GUIDE YOU."

"NOW CAREFULLY, GENTLY, TOUCH YOUR DAUGHTER-PRESENCE. BE YOUR DAUGHTER-PRESENCE."

"ABSORB THE FEAR... SOOTHE...USE YOUR COURAGE AND YOUR STRENGTH. GENTLY NOW... GENTLY."

I MUST NOT FEAR. FEAR IS THE MIND-KILLER...

read new comics on readallcomics.com

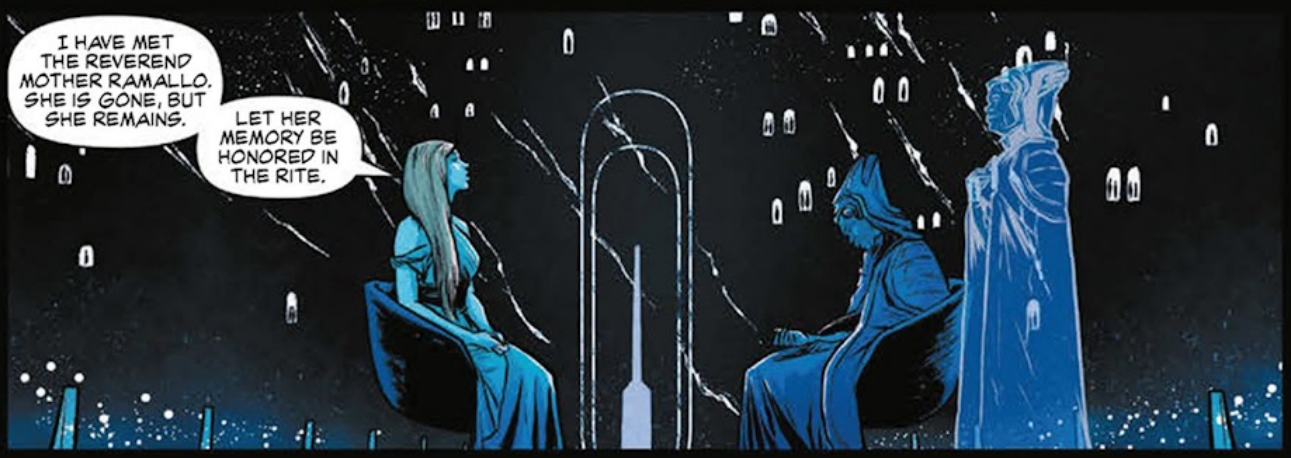

read new comics on readallcomics.com

LISAN AL-GAIB!
USUL!
LISAN AL-GAIB!
USUL!
LISAN AL-GAIB!
USUL!
MUAD'DIB!
MUAD'DIB!
USUL!
USUL!
LISAN AL-GAIB!
USUL!
MUAD'DIB!
LISAN AL-GAIB!
USUL!
USUL!
MUAD'DIB!
MUAD'DIB!
MUAD'DIB!

read new comics on readallcomics.com

read new comics on readallcomics.com

read new comics on readallcomics.com

read new comics on readallcomics.com

read new comics on readallcomics.com

DUNE

THE GRAPHIC NOVEL, BOOK 3

PROPHET

COMING SPRING 2024

read new comics on readallcomics.com

ABOUT THE AUTHORS

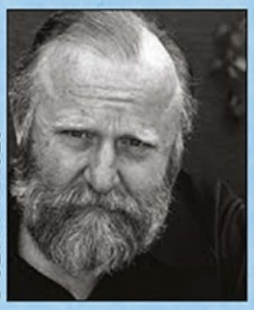

© GETTY IMAGES

FRANK HERBERT (1920–86) was a science-fiction author who wrote the novel *Dune* and its subsequent five sequels. Published worldwide in more than forty languages, *Dune* has sold millions of copies and has been made into two movies and a TV mini-series. Though Herbert did not graduate from university, he became famous for his science-fiction works, and *Dune* is arguably the most admired science-fiction novel of all time. The series is widely considered the archetype for all science fiction that followed.

© JANET HERBERT

BRIAN HERBERT, the son of Frank Herbert, has written a moving biography of his father, *Dreamer of Dune*. Brian is also known for his collaborations with Kevin J. Anderson, with whom he has written multiple sequels and prequels to his father's landmark 1965 science-fiction novel, all of which have made the *New York Times* bestseller list. Brian is also the author of *Timeweb*, *The Little Green Book of Chairman Rahma*, and *Ocean*.

© CARLEY CLEGG

KEVIN J. ANDERSON is a science-fiction author of more than fifty bestsellers. He has written spin-off novels for Star Wars, StarCraft, and *The X-Files*, and, with Brian Herbert, is the co-author of the *Dune* prequel series. His original novels include the Wake the Dragon trilogy, the Saga of Seven Suns series, and the Clockwork Angels trilogy with legendary Rush drummer Neil Peart. He currently resides near Monument, Colorado, with his wife.

read new comics on readallcomics.com

ABOUT THE ILLUSTRATORS

© VICTOR ALONSO

RAÚL ALLÉN is an artist and a director living in Valladolíd, Spain. Allén has worked for Marvel Comics, Valiant, and DC Comics with writers such as Matt Fraction, Jeff Lemire, Matt Kindt, and Peter Milligan. As an illustrator, Allén has worked with Quentin Tarantino, *Playboy*, *Rolling Stone*, the *New York Times*, and the *Wall Street Journal*.

© RAÚL ALLÉN

PATRICIA MARTÍN is a letterer, a comics artist, and an illustrator, who has been nominated for multiple Harvey Awards. For the last four years she has worked on *Wonder Woman* with Steve Orlando, *Bloodshot Reborn* with Jeff Lemire, *Ninjak* with Matt Kindt, and *Secret Weapons* alongside the artist Raúl Allén and the writer Eric Heisserer. She lives in Spain.

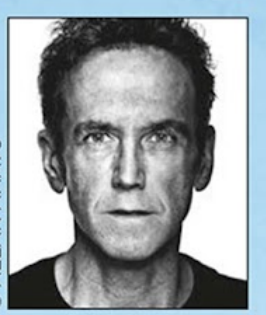

© ALLAN AMATO

BILL SIENKIEWICZ is an Eisner-winning, Emmy-nominated artist best known for revamping the style of comic and graphic novel illustration from 1980 onward, most notably with Marvel Comics and DC Comics. In 1984, Sienkiewicz was chosen by David Lynch to illustrate the comic-book adaptation of his *Dune* movie.

read new comics on readallcomics.com

NEW FROM TOR BOOKS

Discover the next installment in the internationally bestselling series!

Buy Now

Available in Hardcover, eBook, and Macmillan Audio

TOR FOLLOW TOR BOOKS! TorBooks.com
GET ORIGINAL CONTENT when you sign up for the free Tor monthly newsletter

FROM WRITERS **BRIAN HERBERT** AND **KEVIN J. ANDERSON**
DISCOVER WHAT'S BEYOND THE STORY YOU KNOW...

DUNE: HOUSE ATREIDES VOL.1
ON SALE **NOW**

DUNE: HOUSE ATREIDES VOL. 2
ON SALE **NOW**

DUNE: HOUSE ATREIDES VOL.3
IN STORES **APRIL 2022**

DUNE: TALES FROM ARRAKEEN
IN STORES **MAY 2022**

BOOM! STUDIOS **DISCOVER** YOURS

DUNE © 2022, Herbert Properties LLC. All Rights Reserved.

WWW.**BOOM-STUDIOS**.COM

read new comics on readallcomics.com

read new comics on readallcomics.com

read new comics on readallcomics.com

read new comics on readallcomics.com

PRAISE FOR
DUNE: THE GRAPHIC NOVEL, BOOK 2: MUAD'DIB

"This is a fantastic way to read the *Dune* epic and to become immersed in the greater details of the novel. The clear and precise artwork makes the narrative easy to follow and imbues the story with a cutting edge of the best stylish qualities that graphic novels have to offer."

—ALEX ROSS

PRAISE FOR
DUNE: THE GRAPHIC NOVEL, BOOK 1: DUNE

★ "The core of what made *Dune* a great science fiction novel has been preserved, and to it are added vibrant visuals in *Dune: The Graphic Novel, Book 1*—a resoundingly successful adaptation."

***—FOREWORD REVIEWS*, STARRED REVIEW**

"An adaptation worthy of continuing the franchise's legacy for a new generation."

—COMIC BOOK RESOURCES

"Boasting eye-popping art from Raúl Allén and Patricia Martín . . . *Dune: The Graphic Novel, Book 1* is a scene-by-scene adaptation of the beloved novel from two writers who are already very familiar with the worlds of Arrakis and beyond."

—HOLLYWOOD REPORTER

"The palette practically makes Arrakis's blazing heat and desolation jump off the page . . . This art is gorgeous."

—NERDIST

abramscomicarts.com
@abramsbooks

read new comics on readallcomics.com